

DENTAL TRIBUNE *today*

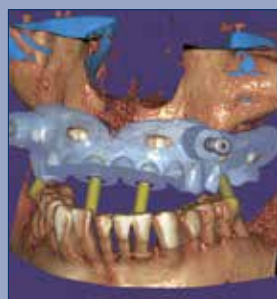

It's time to be more productive

Catch demonstrations of this CAD/CAM software in the exhibit hall.

»page 4



Expansion brings new innovations

Company adds hygiene, endo, handpiece and teeth whitening options.

»page 16



An updated guide to New York City

The pandemic changed a lot, but there is still much to see and do in the city.

»page 22

So good to be back!



• The Greater New York Dental Meeting returns to the Jacob K. Javits Convention Center after a year away. The meeting continues through Wednesday. (Photo/*today* Staff file photo)

By *today* Staff

■ There's always plenty of excitement here in New York City. This week, that excitement extends to the Jacob K. Javits Convention Center, as the Greater New York Dental Meeting makes an energetic comeback. You might notice a smaller exhibit hall this year, but you'll find there are products and services to fit any need your dental practice may have.

Be sure to visit the show floor, which is open today (Sunday), Monday and Tuesday from 9:30 a.m. to 5:30 p.m. and Wednesday from 9:30 a.m. to 5 p.m.

The GNYDM is also known for its world-renowned educational offerings, and this year is no exception. Meeting organizers are presenting an unparalleled educational program, featuring some of the most highly regarded educators in the field of

» see BACK, page 3

Go shopping, then enter the raffle

■ Are you feeling lucky? How about some prizes to go along with all the new dental technology you're acquiring and all the education you're attaining here at the Greater New York Dental Meeting?

Here's how it works: Simply purchase \$100 or more in products or services from any exhibitor on the show floor and bring your receipt to the GNYDM Social Media Booth (No. 1618) and receive a raffle ticket. Fill out your

information on the raffle ticket form, and then drop it in the entry box.

To make things even more fun, while you're at the booth you can get your picture taken with a famous New York City landmark.

Prize drawings will be held beginning today at 12:15 p.m. and again at 4:45 p.m. You must be present to win.

(Source: Greater New York Dental Meeting)

With Just One Click, Scan and Send



MEDIT



today About the Publisher

Tribune America, LLC
118-35 Queens Blvd., Ste. 400
Forest Hills, N.Y. 11375
Phone: (212) 244-7181
E-mail: info@dental-tribune.com
www.dental-tribune.com

Publisher & Chairman
Torsten Oemus
t.oemus@dental-tribune.com

President/Chief Executive Officer
Eric Seid
e.seid@dental-tribune.com

Group Editor
Kristine Colker
k.colker@dental-tribune.com

Managing Editor
Fred Michmershuizen
f.michmershuizen@dental-tribune.com

Product/Account Manager
Humberto Estrada
h.estrada@dental-tribune.com

Product/Account Manager
Maria Kaiser
m.kaiser@dental-tribune.com

Client Relations Coordinator
Leerol Colquhoun
l.colquhoun@dental-tribune.com

Accounting Department
Nirmala Singh
n.singh@dental-tribune.com

Published by Tribune America
© 2021 Tribune America, LLC
All rights reserved.



today Greater New York Dental Meeting Show Dailies Vol. 16 appear during the Greater New York Dental Meeting in New York City, Nov. 28 to Dec. 1, 2021.

Tribune America makes every effort to report clinical information and manufacturers' product news accurately, but cannot assume responsibility for the validity of product claims, or for typographical errors. The publishers also do not assume responsibility for product names or claims, or statements made by advertisers.

Opinions expressed by authors are their own and may not reflect those of Tribune America or Dental Tribune International.

BACK *from page 1

dentistry. Formats include hands-on workshops, seminars, new products and scientific poster sessions.

"As cutting-edge knowledge and information expand yearly, our goal is to provide educational programs that reflect the most relevant and in-demand topics in dentistry," said James H. Doundoulakis, DMD, general chairman of the GNYDM, in a welcome message published in the meeting's program guide.

Some of the educational highlights for today include the following:

- "Restorative and Pulp Therapy Techniques for Children: A Hands-On Workshop," presented by Arnold Weiss, DDS, MScD, will cover practical, easily implemented restorative procedures for children. This practical program, taking place from 9 a.m.

to noon, focuses on predictable and profitable restorative procedures. Additionally, behavior guidance will be discussed to help improve the care of your pediatric patients. This half-day workshop is part of the Pediatric Program.

- Marvin A. Fier, DDS, is presenting "Predictable, Profitable Restorative and Aesthetic Procedures," from 2 to 5 p.m. Fier will explain how newer materials and techniques can help you achieve less stress, happier patients and higher profits. A discussion of the new universal shade composites will be included. Total etch, selective etch and self-etch will be covered. This half-day seminar is also part of the Pediatric Program.

- Also today, "Botox and Facial Fillers for the Dental Practitioner: A Clinical Workshop and Demonstration" will be offered by Zev Schulhof,

DMD, MD, from 9 a.m. to noon and 2 to 5 p.m. During this all-day seminar and workshop, there will be a brief discussion on the history, indications and types of facial fillers, as well as their combined use with Botulinum Toxin in the treatment of the aging face.

"Live" demonstrations follow in the afternoon, and mannequins will be available for participants to practice the hands-on portion of the program.

Many more offerings today are part of the World Implant Expo, and many others are part of the Global Orthodontic Conference.

For a complete rundown of all the educational events, be sure to check your meeting guide.

(Source: Greater New York Dental Meeting)

AD

BE PROUD OF YOUR MOUTH

Oral health impacts happiness and well-being

GET INVOLVED

worldoralhealthday.org

World Oral Health Day
20 March

FDI World Dental Federation

ADA American Dental Association

Global Partner

Global Supporter

@worldoralhealthday #MouthProud #WOHD22

Wrigley Oral Healthcare Program

CAD/CAM software to help increase your productivity

By exocad Staff

■ exocad, an Align Technology Inc. company, will present highlights of its three core products — *DentalCAD 3.0 Galway*, *exoplan 3.0 Galway* for implant planning and *ChairsideCAD 3.0 Galway* for single-visit dentistry — here at the Greater New York Dental Meeting at booth No. 2003.

DentalCAD 3.0 Galway

Demonstrations will present 90 new features, as well as 80 enhancements, to *DentalCAD 3.0 Galway*. For example, attendees can experience the new Instant Anatomic Morphing tool, which automatically adjusts teeth in real time, greatly improving the speed and precision of anatomical tooth placement.

Another feature is parametric shape adjustment, which can transform all tooth libraries from a younger to an older anatomy.

On-site experts will demonstrate how the Smile Creator module can automatically recognize facial features using new AI-assisted technology.

exoplan 3.0 Galway for implant planning

*exoplan 3.0 Galway** is a powerful, open and efficient software package for virtual implant planning, according to the company. With more than 40 new and 60 improved features, the new *Galway* version represents a significant expansion of edentulous guided implantology possibilities and offers improved integration with exocad's *DentalCAD* software.

(*510(k) clearance is pending.)

ChairsideCAD 3.0 Galway for single-visit dentistry

Dentists will have the opportunity to experience exocad's *ChairsideCAD 3.0 Galway* software with the widest range of indications available for single-visit dentistry.

Live software demos will allow dentists to experience the intuitive user interface and see how easily, economically and reliably they can create esthetically demanding restorations in just one patient session, according to the company. In addition, they'll see how the wizard-driven user guidance enables users to achieve precise and impressive results quickly.



• The *ChairsideCAD 3.0 Galway* for single-visit dentistry. (Photos/Provided by exocad)

Here in New York

To learn more and to experience live demonstrations of the *DentalCAD 3.0 Galway*, *exoplan 3.0 Galway* for implant planning and *ChairsideCAD 3.0 Galway* for single-visit dentistry, stop by the exocad booth, No. 2003.

With seamless integration to exocad *DentalCAD*, one of the world's leading CAD laboratory softwares, clinicians can unlock unimagined possibilities for digital collaboration with dental laboratories, the company asserts.

Every step of the digital workflow can be controlled by the laboratory, if desired. This allows practitioners to save time and rely on the expertise of their preferred laboratory, while still fully working on a collaborative digital platform.

If you want to learn more about how to increase productivity with the help of a leading dental CAD/CAM software, the exocad booth at GNYDM, No. 2003, is the right place to be.

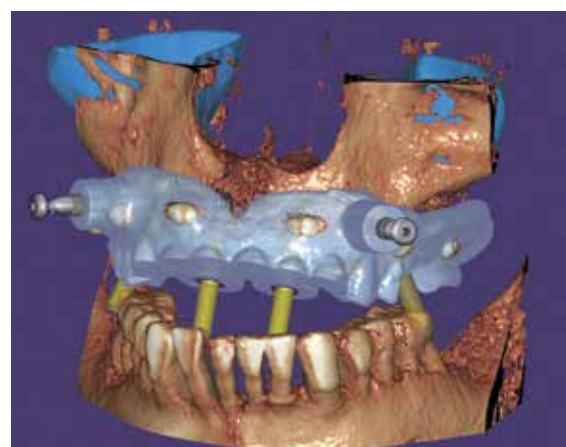
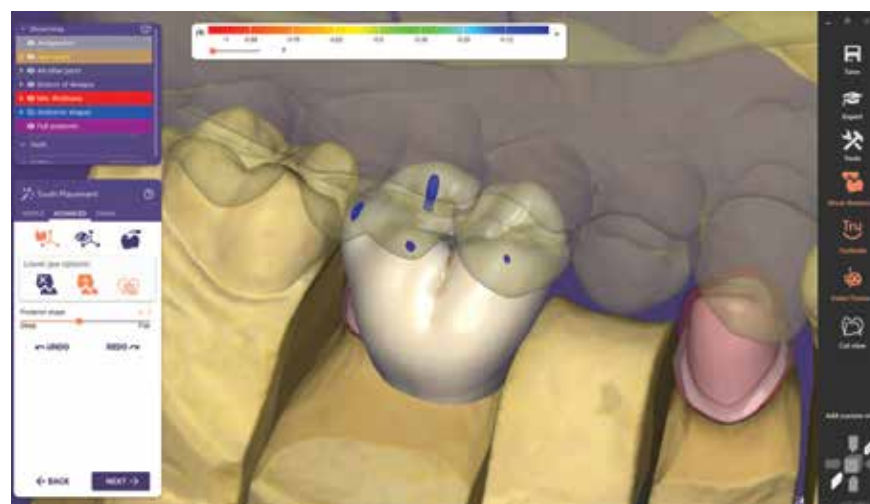

• Above, the *DentalCAD 3.0 Galway*.

• At left, the *exoplan 3.0 Galway* for implant planning.

ISN'T IT TIME TO TREAT YOURSELF TO
PREMIUM PRODUCTS AT AN AFFORDABLE PRICE?



Visalys® Core
COMPOSITE CORE MATERIAL



Visalys® Temp (Kettenbach)
PROVISIONAL: UNIVERSAL



Futar® Fast
BITE REGISTRATION



Panasil®
VPS IMPRESSION MATERIAL



Amazing Innovations from
Research & Development that
put us Top of our Class in
Every Key Product Category.
Buy Smart, Buy Direct.



German Premium Quality
Crown and Bridge supplies
from Start to Finish.

30-day risk-free trial love it or your money back.

Take advantage of our low direct
pricing along with an additional
10% off existing promotions!

Buy Direct **877-532-2123.**

Call 877-532-2123 direct to place an order.
Order on our web shop: www.kettenbachusa.com
For more information: www.kettenbach-dental.us

Keep your chin up, neck straight and eyes forward with Infinity VUE

By Designs for Vision Staff

■ Designs for Vision has several new and innovative products, including Infinity VUE, Panoramic Field and REVEAL.

Designed to provide a straight-forward approach to ergonomics, Infinity VUE loupes are available in 3.0x and 3.5x magnification. Infinity VUE (Vision Up Ergonomics) keeps your chin up, your neck straight and your eyes forward while viewing the magnified oral cavity.

Designs for Vision invites you to try these loupes on to see (and feel) the difference in your posture.

The new patented Panoramic Field Loupes (U.S. pat. 8928975B2) represent the most significant advancement in telescope design in more than 100 years, according to the company. The viewable areas are twice as large as prismatic expanded field designed loupes and up to five times greater than Galilean loupes. Panoramic Field loupes provide unprecedented field of view, clarity, definition and color, the company says.

Designs for Vision has also launched its groundbreaking



• Infinity VUE loupes, one of many new innovations available from Designs for Vision, are designed to help improve posture. (Photo/Provided by Designs for Vision)

REVEAL™ (U.S. pat. 10215977B1), providing hands-free fluorescence enhanced theragnosis™ (FET™). According to the company, REVEAL

supplies the visual information to support decision making and facilitate proper treatment options in cariology, oral hygiene, periodontology-

Here in New York

You can see the Visible Difference® by visiting Designs for Vision at booth No. 2621. To arrange a visit in your office, contact Designs for Vision at (800) 345-4009 or info@dvimail.com.

implantology and restorative dentistry.

Designs for Vision is also introducing the patented intuitive response technology with the Micro IR HDi headlight (U.S. pat. 8,851,709 and RE46,463). The patented IR feature allows you to operate the headlight with hands-free operation. Onboard biometrics sense the position of the headlight to turn the light on when you are working and turn the light off when you look up.

Designs for Vision's WireLess™ headlights free you from being tethered to a battery pack. The simple modular designs uncouple the headlights from a specific frame or single pair of loupes. The compact design of the LED DayLite® WireLess headlights are independent of any frame/loupes.

Add value to your workflow

By Medit Staff

■ Medit, a company known as a leader in 3-D digital solutions, has a variety of workflow management and communication software to help you add value to your workflow.

Medit Creator is a software suite that offers tools for designing models and restorations and is workable for everyone from novices to professionals.

Medit Model Builder helps you create 3-D-printable models optimized for both orthodontic and prosthetics workflows.

Medit Temporaries offers an exceptionally simple workflow to create temporary and eggshell-type restorations in just a few clicks.

These are just some of the many offerings from Medit, a company that specializes in 3-D measurement and CAD/CAM solutions for dental

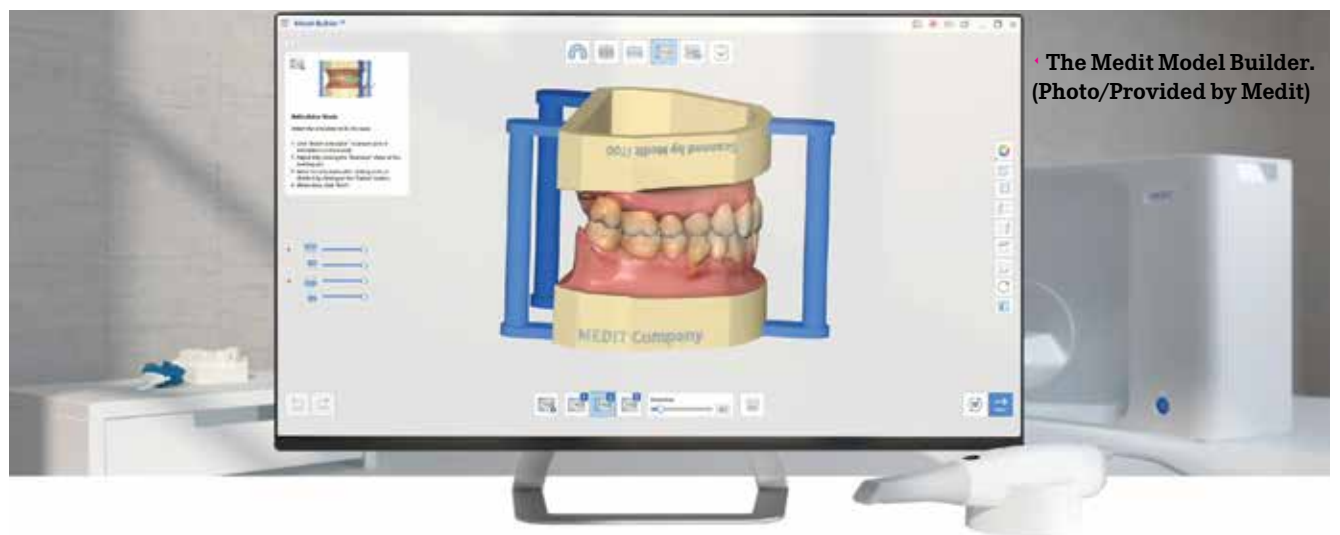

clinics and labs, including intraoral scanners, based on its own patented state-of-the-art technology. The company's mission is to provide innovative technology and the highest qual-

ity products to ensure mutual growth for all partners.

To learn more about Medit and all of its products, head online to i700.medit.com.

Here in New York

Learn more about Medit at i700.medit.com.

Visit Booth
#825



ANYRIDGE®









by MEGA'GEN

Up For AnyThing

AnyRidge Fixture Line Up

Same core diameter, but different thread depth

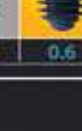
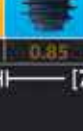
■ Commonly Used Sizes ■ Molar Extraction Options

Core Diameter	Fixture Diameter									
	ø3.5	ø4.0	ø4.5	ø5.0	ø5.5	ø6.0	ø6.5	ø7.0	ø7.5	ø8.0
ø2.8										
Thread depth	0.3									
ø3.3										
Thread depth		0.35	0.6	0.85	1.1					
ø3.8										
Thread depth			0.35	0.6	0.85					
ø4.0										
Thread depth				0.45	0.7	0.95				
ø4.3										
Thread depth				0.35	0.6	0.85				
ø4.8										
Thread depth					0.35	0.6	0.85	1.1	1.35	1.6

Available Lengths (mm): [7.0, 8.5, 10, 11.5, 13, 15] [7.0, 8.5, 10, 11.5, 13]
*3.5, 4.0, 4.5 – 18mm option

AnyRidge® is a biologically driven implant system designed to optimize stable hard & soft tissue. AnyRidge® offers effective treatment solutions that are minimally invasive, fast, predictable, & esthetically superior, especially for immediate placement & immediate loading.



Tuttnauer USA: Complete infection control solutions

By Tuttnauer USA

■ Since 1925, Tuttnauer has provided complete infection control solutions for dental clinics, investing in R&D and advanced technological solutions.

While the last couple of years have been tough for the dental industry, Tuttnauer invested in the development and launch of several new products, such as the T-Edge – the company's newest tabletop, which is an industry first featuring an "upgrade-ready" option that allows the unit to go from a Gravity Class S sterilization to Class B Pre/Post Vacuum sterilization.

The T-Edge autoclave is available in 10" & 11" chamber sizes. If you have the need for speed, it can complete a



• The T-Edge autoclave.
(Photo/Provided by Tuttnauer)

wrapped cycle, including drying, in 35 minutes.

In terms of safety, personalized usernames and passwords are available

Here in New York

To learn more about all of Tuttnauer's infection control products, such as the T-Edge and a thermal high disinfectant washer line, stop by the company's booth, No. 3203.

ble for the individual operator, ensuring protection and traceability. The internal memory can store up to 1,000 sterilization cycles, which can be transferred to your computer via USB.

In addition to the new autoclave, Tuttnauer has introduced a thermal high disinfectant washer line, the TIVA2.

The washer high disinfectant line is available in undercounter or countertop configurations.

These units provide turnkey solutions for washing, disinfecting and drying diverse instruments for a complete decontamination cycle.

Tuttnauer's biological indicators and automatic readers were designed with busy dental practices in mind. The "Ultra Rapid" biological indicator delivers results in 20 minutes, the fastest in the market, according to the company. The in-office B.I. solution will replace mail-ins and waiting for a result.

Tuttnauer considers itself your partner for all your infection control needs. For more information on Tuttnauer and the latest product offerings, visit booth No. 3203 or go to www.tuttnauerusa.com.

AD

2022

Hinman®

Navigating Dental Disruptions

March 17–19

World-Class CE. Unsurpassed Hospitality.

Registration opens December 7. Book your hotel now at Hinman.org.



Scan to
LEARN
MORE



PACE
ACADEMY
GENERAL DENTISTRY
PROGRAM APPROVAL
FOR CONTINUING
EDUCATION

The Thomas P. Hinman Dental Meeting
Nationally Approved PACE Program
Provider for FAGD/MAGD credit.
Approval does not imply acceptance by
any regulatory authority or AGD endorsement.
12/1/2021 to 5/31/23
Provider ID# 219082



| #myhinman

NEW



Infinity VUE™

↑ Vision Up Ergonomics

Introducing a straight-forward approach to ergonomics. Infinity VUE™ Loupes keep your chin up, your neck straight and your eyes looking forward while viewing the magnified oral cavity.

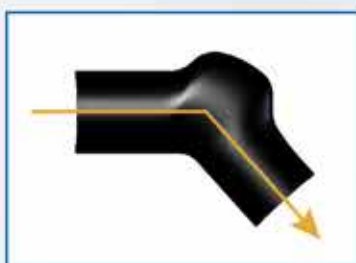

- New Vision Up Ergonomics
- Available in 3.0x and 3.5x magnification
- Custom Built to your unique measurements
- Precision Coated Optics
- 45 Day Free Trial

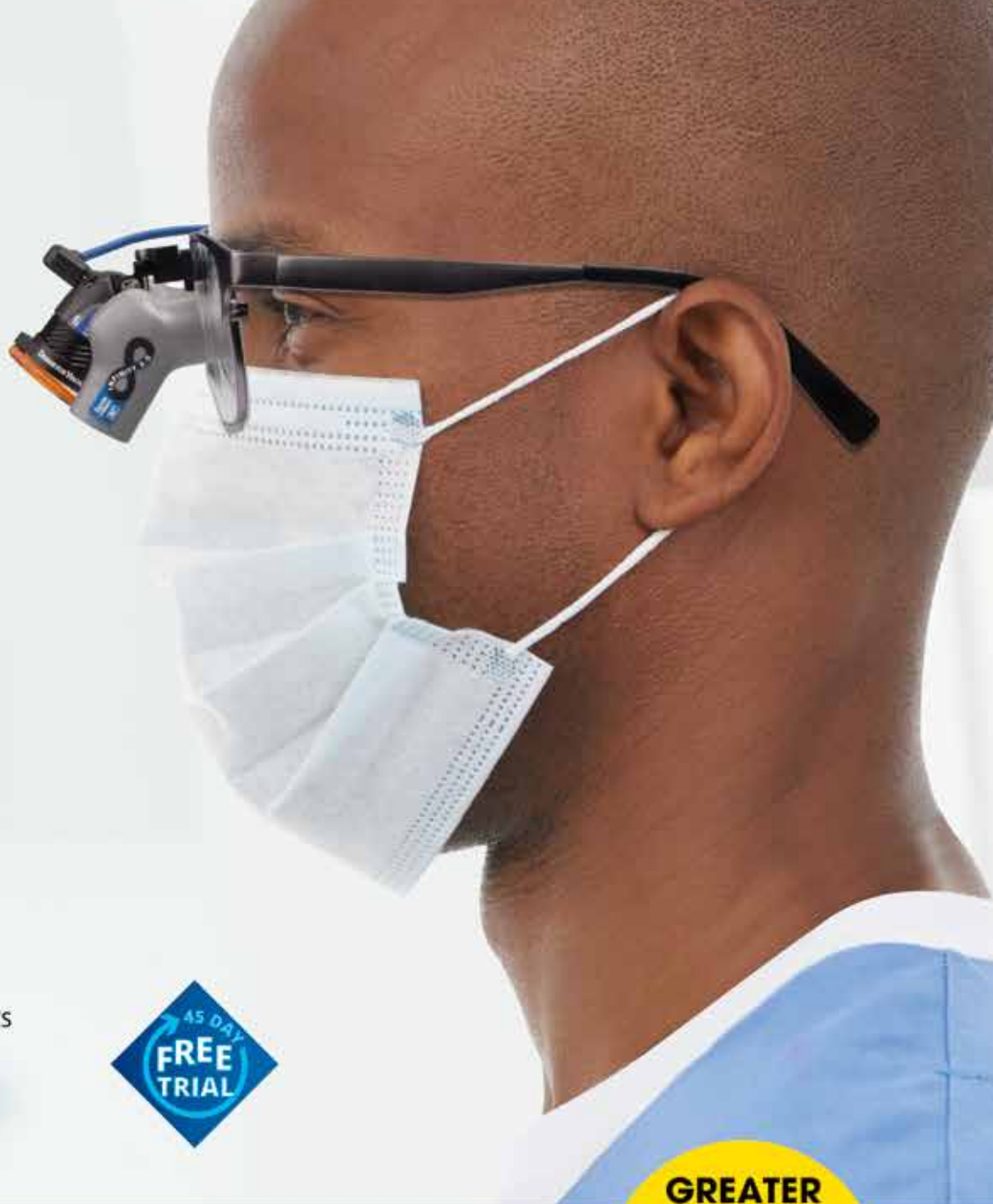

SAVE \$250 with a COMBO

when you order both Loupes and HDi Headlight

GREATER
NY DENTAL
BOOTH #
2621



Award Winning
HDi Headlights



LED DayLite® WireLess Mini HDi
shown with Infinity VUE 3.5x



LED DayLite® Micro HDi
shown with Infinity VUE 3.0x



Designs for Vision, Inc.

4000 Veterans Memorial Hwy. • Bohemia, NY 11716-1024 • 1.631.585.3300

1.800.345.4009 • info@dvimail.com • DesignsForVision.com

[f](https://www.facebook.com/Designs4Vision) [i](https://www.instagram.com/Designs4Vision) [t](https://www.tiktok.com/@Designs4Vision) [in](https://www.linkedin.com/company/Designs4Vision) @Designs4Vision