

# today



### A camera designed for dentistry

Easy presets for clinical photography and easy to disinfect with a sterilizing towelette.

»Page 6

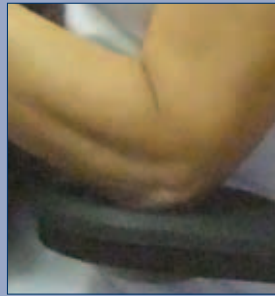

### Key to protecting your dental career

Free-motion elbow supports key to reducing musculoskeletal disorders.

»Page 8



### Nd:YAG and Er:YAG laser case study

Dual wavelength laser performs TwinLight periodontal and PIPS endodontic treatment.

»Page 10

# Today's the day

• And tonight's the night in the always bustling ASM18 host locale, beautiful downtown Toronto – with world-class shopping, dining and entertainment opportunities. (Photo/ Provided by City of Toronto)



### Final chance for show specials, giveaways and best deals on exhibit floor

■ If yesterday was for looking, today is the day for buying, with the ASM18 exhibit floor scheduled to close at 5:30 p.m., not to open again until next year's Annual Spring Meeting.

A stroll through the aisles reveals a bounty of good deals, show specials and must-have supplies at cash-and-carry prices.

\*see TODAY, page 3

AD

**KEEP YOUR ENDO IN-HOUSE**

**WITH BIOROOT RCS! VISIT SEPTODONT BOOTH #724**

**AN • OUTSTANDING • BIOCERAMIC ROOT CANAL SEALER**

AD

**A "SPEEDY" AND ESTHETIC SOLUTION FOR CHAIR SIDE RESTORATIONS**

**KATANA™ Zirconia Block**  
KATANA™ Meets CEREC™ and SpeedFire™

**PANAVIA V5**  
One Simple and Esthetic Cement

More details at: [katanablocks.us](http://katanablocks.us)

**kuraray** **Noritake**

# Visit us at Booth 419

New Products, Demonstrations and Great Deals!

## Beautiful II

A Nano-Hybrid Composite with Fluoride Release & Recharge



## EyeSpecial C-III



SMART DIGITAL CAMERA,  
DESIGNED EXCLUSIVELY FOR DENTISTRY

## Beautiful Flow Plus

Finally, an Injectable Hybrid Restorative for All Indications



## BeautiSealant

Fluoride Releasing Pit & Fissure Sealant System



## BeautiBond

One Adhesive:  
Two Powerful Monomers



## SHRINKAGE



Low volumetric shrinkage (0.8%) and shrinkage stress (2.72 MPa)



Beautiful II  
LS



Scan here for more information on all Shofu Products.

Visit [www.shofu.com](http://www.shofu.com) or call 800.827.4638

Shofu Dental Corporation • San Marcos, CA



**today** About  
the Publisher

Tribune America, LLC  
116 W. 23rd St., Suite 500  
New York, N.Y. 10011  
Phone: (212) 244-7181  
Fax: (212) 244-7185  
E-mail: [info@dental-tribune.com](mailto:info@dental-tribune.com)  
[www.dental-tribune.com](http://www.dental-tribune.com)

Publisher & Chairman  
Torsten Oemus  
[t.oemus@dental-tribune.com](mailto:t.oemus@dental-tribune.com)

President/Chief Executive Officer  
Eric Seid  
[e.seid@dental-tribune.com](mailto:e.seid@dental-tribune.com)

Group Editor  
Kristine Colker  
[k.colker@dental-tribune.com](mailto:k.colker@dental-tribune.com)

Managing Editor  
Fred Michmershuizen  
[f.michmershuizen@dental-tribune.com](mailto:f.michmershuizen@dental-tribune.com)

Managing Editor  
Sierra Rendon  
[s.rendon@dental-tribune.com](mailto:s.rendon@dental-tribune.com)

Managing Editor  
Robert Selleck  
[r.selleck@dental-tribune.com](mailto:r.selleck@dental-tribune.com)

Product/Account Manager  
Humberto Estrada  
[h.estrada@dental-tribune.com](mailto:h.estrada@dental-tribune.com)

Product/Account Manager  
Maria Kaiser  
[m.kaiser@dental-tribune.com](mailto:m.kaiser@dental-tribune.com)

Product/Account Manager  
Jordan McCumbee  
[j.mccumbee@dental-tribune.com](mailto:j.mccumbee@dental-tribune.com)

Client Relations Coordinator  
Leerol Colquhoun  
[l.colquhoun@dental-tribune.com](mailto:l.colquhoun@dental-tribune.com)

Education Director  
Christiane Ferret  
[c.ferret@dtstudyclub.com](mailto:c.ferret@dtstudyclub.com)

Accounting Department  
Nirmala Singh  
[n.singh@dental-tribune.com](mailto:n.singh@dental-tribune.com)

**dti** Dental  
Tribune  
International

Published by Tribune America  
© 2018 Tribune America, LLC  
All rights reserved.

today appears during the Ontario  
Dental Association Annual Spring  
Meeting in Toronto, Ontario, Canada,  
April 26 and 27, 2018.

Tribune America makes every effort  
to report clinical information and  
manufacturers' product news  
accurately, but cannot assume  
responsibility for the validity of product  
claims, or for typographical errors.  
The publishers also do not assume  
responsibility for product names or  
claims, or statements made by  
advertisers.

Opinions expressed by authors are  
their own and may not reflect those  
of Tribune America or Dental Tribune  
International.

# Exploring Toronto

■ One of the best features of the Ontario Dental Society's Annual Spring Meeting is its location, the Metro Toronto Convention Centre, which is just steps away from some of the top choices among Toronto's endless attractions.

The list of attractions is enticing: international cuisine, unique shopping venues, diverse cultural facilities and events, trails, parks, distinctive architecture and endless top-caliber entertainment. Following are some possibilities.

## Step out for a bit

- Taste a peameal bacon sandwich (with honey mustard) and a butter tart at the 200-year-old St. Lawrence Market.

- Ride the 501 "Red Rocket" streetcar along Queen Street from The Beaches in the east to the west end, through the heart of downtown and passing through the eclectic neighbourhoods of Leslieville, Riverside, Queen West, West Queen West, Parkdale and Roncesvalles along the way.

- Take the ferry to the Toronto Islands for a day in the parks and on the beaches – a piece of calm outside the hustle and bustle of the city. Refreshing signs read "Please walk on the grass." The islands are home to a community of about 800 people,

who have the distinction of boasting Canada's highest per capita population of artists. Even more appealing, the islands are considered to be the location of North America's largest urban community that is car free.

- Catch live music at one of Toronto's legendary music venues such as the Horseshoe Tavern (where the Rolling Stones have played many surprise concerts), The Rex (for live jazz) or the iconic Massey Hall.

- Wander the eclectic and bohemian Kensington Market for vintage finds, organic coffee, tacos, Jamaican patties, gourmet cheese shops, green grocers and Indian spices.

- Experience the highs and lows of Toronto – from the CN Tower's Skypod observation deck at 447 meters (135 stories) up, down to the underground PATH system connecting downtown's office towers with a 27-km network and more than 1,200 shops and restaurants.

- Stroll along the highest sidewalk at the CN Tower's Edgewalk.

- Visit the Art Gallery of Ontario's premier collections of Canadian art featuring the famous Group of Seven.

- Get lost in the crowds of Yonge-Dundas Square where the billboards and neon lights surround the swarms of people in Toronto's most famous intersection.

- Absorb the Canadian game's his-



• Located just minutes from the downtown core, Toronto Islands are the city's largest parkland. Toronto's ferries can carry more than 4,000 passengers an hour to and from the Islands. (Photos/Provided by City of Toronto)

tory and touch the actual Stanley Cup at the Hockey Hall of Fame.

- Shop at the Eaton Centre and for designer wear at Bloor-Yorkville.

- Eat your way around the world in Little Italy, Little Portugal, Greektown, Chinatown, Koreatown, and Little India, just to name a few.

(Sources: Tourism Toronto and Toronto.com)

## TODAY *from page 1*

The opportunities are everywhere. In booth No. 433, Designs for Vision is offering \$200 off when you order both loupes and an LED DayLite. It's worth a visit just to feel how light in weight and powerful in illumination these are.

Headquartered just down the road in Cambridge, Ontario, Septodont always has its ASM booth (No. 724) loaded up with show specials, demos and other offers. Be sure to learn more about its BioRoot RCS and Endosolv products.

Be sure to check the DIAC coupon book, too, for even extra savings on the exhibit floor. The book has a 2+1 offer you can use in the Dentsply Sirona booth (No. 1103), where you can get a close look at the company's new universal composite restorative TPH Septra ST. The breakthrough technology behind the material makes it non-sticky (easy to work with), highly resistant to staining and 60 percent higher in wear resistance.

Another technological breakthrough can be experienced in booth No. 1647, where ClaroNav has its Navident "Trace and Place" dynamic navigation instru-



• A stroll through the aisles of ASM18 in the Metro Toronto Convention Centre reveals a bounty of good deals, show specials and must-have supplies at cash-and-carry prices. (Photo/Provided by the Metro Toronto Convention Centre)

ment on display. You really do have to see this one to believe it. Registration is accomplished using any recent CT scan of the jaw by selecting on-screen and then tracing three of the patient's teeth or other structures (such as braces or abutments). It's all done in the chair, immediately before surgery. No stent or guide needs to be prepared, and the entire registration process can be completed in about three minutes.

In the Planmeca booth, No. 625, you can learn about the Ultra Low Dose protocol for its CBCT imaging that delivers an average 77 percent reduction in radiation dose with no reduction in image quality. Other advanced technol-

ogy from Planmeca addresses the primary disruptor of CBCT 3-D image quality: patient movement. The company calls the technological advancement CALM, which stands for Correction Algorithm for Latent Movement.

In the Shofu booth, No. 419, you (dentists, hygienists, dental assistants) can hold and handle the new and improved EyeSpecial C-III digital dental camera. Its preprogrammed settings are designed specifically for ease of use in dental applications. Plus, the camera is water-, chemical- and scratch-resistant, and it can be quickly disinfected with a sterilizing towelette.

(Source: Ontario Dental Association)

# Open and say ahhhhh

## MICRO-TOUCH DENTA-GLOVE series designed just for dentistry

### By Ansell Staff

■ Ansell, a global leader in protection solutions and maker of the popular Microflex® and MICRO-TOUCH® examination gloves, has launched its MICRO-TOUCH DENTA-GLOVE series, a highly-diversified portfolio of dental examination gloves, which according to the company outperform the competition.

MICRO-TOUCH DENTA-GLOVE is the first series of examination gloves developed specifically for the needs of dental professionals, according to Ansell.

### Specifically certified for oral examinations

All products in the series are certified for use in oral examinations for patient safety and peace of mind and are designed with the most advanced film technologies to meet the

### Here in Toronto

To learn all about MICRO-TOUCH DENTA-GLOVE examination gloves and to get free samples, you can visit Ansell in booth No. 412. You can also visit the company online at [www.ansell.com/DentaGlove](http://www.ansell.com/DentaGlove).

unique and demanding needs of the dental profession, the company asserts.

All of the products in the series are tested for bio-compatibility, and some feature inner coatings to promote hand health.

For more details about MICRO-TOUCH DENTA-GLOVE examination gloves or to request a free sample, you can visit the company online at [www.ansell.com/DentaGlove](http://www.ansell.com/DentaGlove).



The MICRO-TOUCH DENTA-GLOVE series includes 'Magenta Nitrile Allogel' (pictured), 'Blue Nitrile,' 'Green Neoprene' and 'Laytex Hydracare.' (Photo/Provided by Ansell)

AD

## ARE YOU READY FOR THE NEXT LEVEL OF DENTISTRY? FOUNDATIONS IN RESTORING COMPLEX CASES

**JUNE 1-2, 2018 - CHICAGO, IL**

**OTHER COURSE DATES**

June 13-15, 2018 - Las Vegas, NV

September 28-29, 2018 - Vienna, VA

October 3-5, 2018 - Las Vegas, NV

December 5-7, 2018 - Las Vegas, NV

**INSTRUCTORS**

Bill Dickerson, DDS, FAACD, LVIM, FIAPA

Heidi Dickerson, DDS, FIAPA, LVIM

**LVI GLOBAL**

**CALL AND ASK ABOUT OUR SPECIAL OFFER!**

**OFFER CODE: DTLVI**

**FOR MORE INFORMATION OR TO REGISTER**

[www.lviglobal.com](http://www.lviglobal.com)

[concierge@lviglobal.com](mailto:concierge@lviglobal.com)

**888.584.3237**

*"I enjoy dentistry so much more now. I believe I can really positively impact people's lives which in turn can help society as a whole."*

DR. NANCY HAMILTON, MINNEAPOLIS, MINNESOTA

*"LVI has changed the way I do dentistry and vice my role as a dentist. It has taught me how to look at dentistry comprehensively and to focus on the physiological cause of disease. I can honestly say that I am so happy that I became a dentist. I love what I do! And LVI has been a huge part of that!"*

DR. REBECCA TAYLOR, EDMONDS, WASHINGTON

Approved PACE Program Provider FAGD/MAGD credit. Approval does not imply acceptance by a state or provincial board of dentistry or AGD endorsement. 06-01-15 to 5-31-19, Provider ID# 208412

Las Vegas Institute for Advanced Dental Studies, LVI Global is an ADA Recognized Provider

ADA CERP is a service of the American Dental Association to assist dental professionals in identifying quality providers of continuing dental education. ADA CERP does not approve or endorse individual courses or instructors, nor does it imply acceptance of credit hours by boards of dentistry.

Concerns or complaints about a CE provider may be directed to the provider or to the Commission for Continuing Education Provider Recognition at [ADA.org/CERP](http://ADA.org/CERP).

**ADA CERP** | Continuing Education Recognition Program

DESIGNS  
FOR VISION  
introduces  
**HDi™**

High Definition  
Imaging



**NEW HIGH DEFINITION IMAGING - HDi**

Advanced photonic design provides uniform light distribution with 45% more light



PRESENTING THE  
**LED WireLess™**  
Mini HDi



**Totally WireLess Headlight** -  
No wires, no battery pack  
**Lightweight Modular Design** -  
Weighs only 1 oz. and can be  
worn on your choice of eyewear  
**27,000 lux** intensity  
Now available with **HDi**

& **NEW LED Micro HDi**

**High Definition Imaging - HDi**

**Simple One-Touch** operation:  
**60,000 lux** high intensity  
**34,000 lux** medium intensity

**Lightest weight** power pack (2.5 oz.)  
with up to 10 hr run time per pack  
and **Robust USB**



**SAVE \$200**  
when you order both  
Loupes and LED DayLite®

DESIGNS  
FOR VISION

ONTARIO  
DENTAL  
ASM18

BOOTH

4  
3  
3



**WE'VE EXPANDED - Note our NEW ADDRESS**

4000 Veterans Memorial Hwy. Bohemia, NY 11716-1024  
1.800.345.4009 1.631.585.3300 info@dvimail.com DesignsForVision.com

Booth #  
**433**



# New dental camera built for entire team



• The new and improved EyeSpecial C-III digital dental camera helps dental practices and laboratories increase patient acceptance and productivity. The heavy-duty camera's body is water-, chemical- and scratch-resistant, and it can be swiftly disinfected with a sterilizing towelette, virtually eliminating the possibility of cross-contamination. (Photos/Provided by Shofu Dental)



Revolutionizing clinical photography: Pre-programmed shooting modes enable dental camera users to navigate through tasks without extensive photographic skills or experience

## By Shofu Dental Staff

■ Doctors and their team members who strive to increase the effectiveness of clear aligner therapies in their practice seek products that can engage everyone in the process and improve the hands-on experience of a patient. Digital photography plays a key role in documenting treatments. With the right camera in their hands, team members can help increase the patient's acceptance and practice's profitability.

The EyeSpecial C-III camera from Shofu captures stellar images for case documentation, diagnosis and treatment planning, patient communica-

tion and education. Equipped with dental-specific, pre-programmed shooting modes, the EyeSpecial C-III enables clinicians and their team members to efficiently navigate through photography tasks without the need of extensive photography experience.

For instance, in order to achieve orthodontic photographs with Shofu's camera, the operator will select a button corresponding to FACE MODE to capture extraoral images. In a similar fashion, an operator will choose STANDARD MODE to capture anterior and buccal intraoral photographs, and MIRROR MODE to accomplish the occlusal pictures.

## Here in Toronto

For an EyeSpecial demonstration and to learn how it can improve communication with your dental laboratory and patients, visit Shofu in booth No. 419.

For every step of an orthodontic photo series, the EyeSpecial C-III will automatically set the appropriate f-stop, aperture and focal length to deliver an ideal photograph, leaving the camera's operator to simply select a suitable mode. Incorporating intuitive functions tailored specifically for dentistry, the EyeSpecial C-III is designed to handle clinical applica-

tions without requiring retrofitted add-ons.

When combined with a draw/edit function, which allows for making notes directly on images, this attribute is of an immense value for an effective treatment evaluation or a discussion about the progress or challenges associated with the modality. Engineered to provide functionality, the ultralight (weighing ca. 11lb) EyeSpecial C-III complies with infection control protocols. The heavy-duty camera's body is water-, chemical- and scratch-resistant, and it can be swiftly disinfected with a sterilizing towelette, virtually eliminating the possibility of cross-contamination.



MICROTOUCH DENTA-GLOVE  
GREEN NEOPRENE

**EVERYDAY  
LOW PRICE**

MSRP  
100 PER BOX @ \$9.95  
10 @ \$99.50



THE DENTAL  
ADVISOR  
++++½



MICROTOUCH DENTA-GLOVE  
BLUE NITRILE

**EVERYDAY  
LOW PRICE**

MSRP  
100 PER BOX @ \$8.50  
10 @ \$85.00

**HYDRACARE™**  
Inner Coating Technology



MICROTOUCH DENTA-GLOVE  
HYDRACARE™ LATEX

**EVERYDAY  
LOW PRICE**

MSRP  
100 PER BOX @ \$9.70  
10 @ \$97.00

**ALLOGEL®**  
INNER COATING  
Allantoin  
Collagen  
Silicone  
Nitrile



MICROTOUCH DENTA-GLOVE  
MAGENTA® NITRILE

**EVERYDAY  
LOW PRICE**

MSRP  
100 PER BOX @ \$9.99  
10 @ \$99.90

# BIG on small DETAILS

**ERGOFORM™**  
Ergonomic Design Technology

Discover the outstanding **MICROTOUCH® DENTA-GLOVE®** examination gloves. Your customers are focused on the small details that **deliver amazing patient experiences**. At Ansell, we're big on delivering gloves that help with **improved dexterity, ergonomics and the health of your hands**. Certified for use in oral procedures for patient safety and peace of mind. Your customers won't want to let go of these gloves!

**Visit us at the 2018 Ontario Dental Association Conference Booth #412 to get FREE SAMPLES of all of our Ergonomic products.**



Ansell, ® and ™ are trademarks owned by Ansell Limited or one of its affiliates.  
© 2018 All Rights Reserved. 2017.3210

MICROTOUCH® DENTA-GLOVE®  
from the makers of MICROFLEX®

# Free-motion elbow supports: Key to reducing musculoskeletal disorders

## Improved ergonomics protect dental careers

By Tricia Osuna, RDH, BSDH, FAADH

■ As the dental profession has come to realize that undiagnosed and untreated injuries caused by ergonomically unsound practices are often the cause of physical pain and early retirement, there have been numerous strategies employed to prevent such injuries.

Today's dental professionals are trained to provide dental therapy in a seated position, which varies from earlier training that allowed for standing only. The incidence of musculoskeletal disorders (MSDs) among dental professionals has increased noticeably in recent years.

Because dental treatments often involve working in awkward positions and holding those positions for extended periods of time, many MSDs, especially those involving the neck and shoulders, result from what is known as Prolonged Static Posture (PSP). In addition, the application of a high percentage of Maximum Voluntary Contraction (MVC) of muscles required for many procedures also contributes greatly to the high incidence of MSDs.

To address these problems, such things as improved lighting, magnification and chairs that support proper posture have been introduced. Now, another technology, free motion elbow supports, has emerged to add to the resources available to protect us.

Free-motion elbow supports encourage proper working posture and enable you to work from an ergonomically optimal position. They are a key component in the reduction of work-related musculoskeletal disorders of the back, shoulders and neck among dental professionals. And because this support is applied at the elbow, it also enables you to avoid the excessive wrist flexion that frequently leads to carpal tunnel syndrome, which can be a serious deterrent to the success of your career.

### Look to the science

A comprehensive study published by ASSTSAS<sup>1</sup> used electromyography (EMG) to measure the actual amount of force exerted during the performance of key dental activities.

The study measured hygienists' levels of stress when performing

### Here in Toronto

You can find Posiflex Design products in booth No. 903 (Patterson Dental).

under their normal working conditions and using equipment, postures and techniques they had become accustomed to.

The study found that even when ideal posture was maintained during work, significant muscle stress was observed without the use of free-motion elbow supports. It then followed up those results by testing the same group of hygienists after they had been retrained and provided with seating that made use of gel-padded free-motion elbow supports to reduce specific types of stress.

The results of this study demonstrate that a combination of changes in work habits and posture, coupled with the use of seating equipped with free-motion elbow supports, significantly reduces the stress of PSPs and the percentage of MVC of muscles required to perform dental work.

Because the study used EMG devices attached to its subjects to directly measure the stress exerted on specific muscles during the performance of dental tasks, it provides direct evidence based on physiological measurements rather than questionnaires and observation alone in support of its conclusions about the best ways to dramatically reduce MSDs and their associated negative consequences.

### Consider Posiflex Design

Dental professionals should strongly consider acquiring and using the free-motion elbow supports as part of their normal work procedure. If the dental practice is considering the purchase of new operator's chairs, such movable supports are available on chairs manufactured by Posiflex Design.

If operators are currently using satisfactory seating that provides adjustable lumbar support and a seat that can be tilted to the ideal angle, or if no plans to procure other new seating are imminent, then the free-motion elbow supports can be purchased separately and installed on any make or model of operator's chair. Ask your local dealer.

For more information on Posiflex free-motion elbow supports, you can visit the company at booth No. 903 on the ASM18 exhibit floor, or telephone the company at (888) 767-4353.

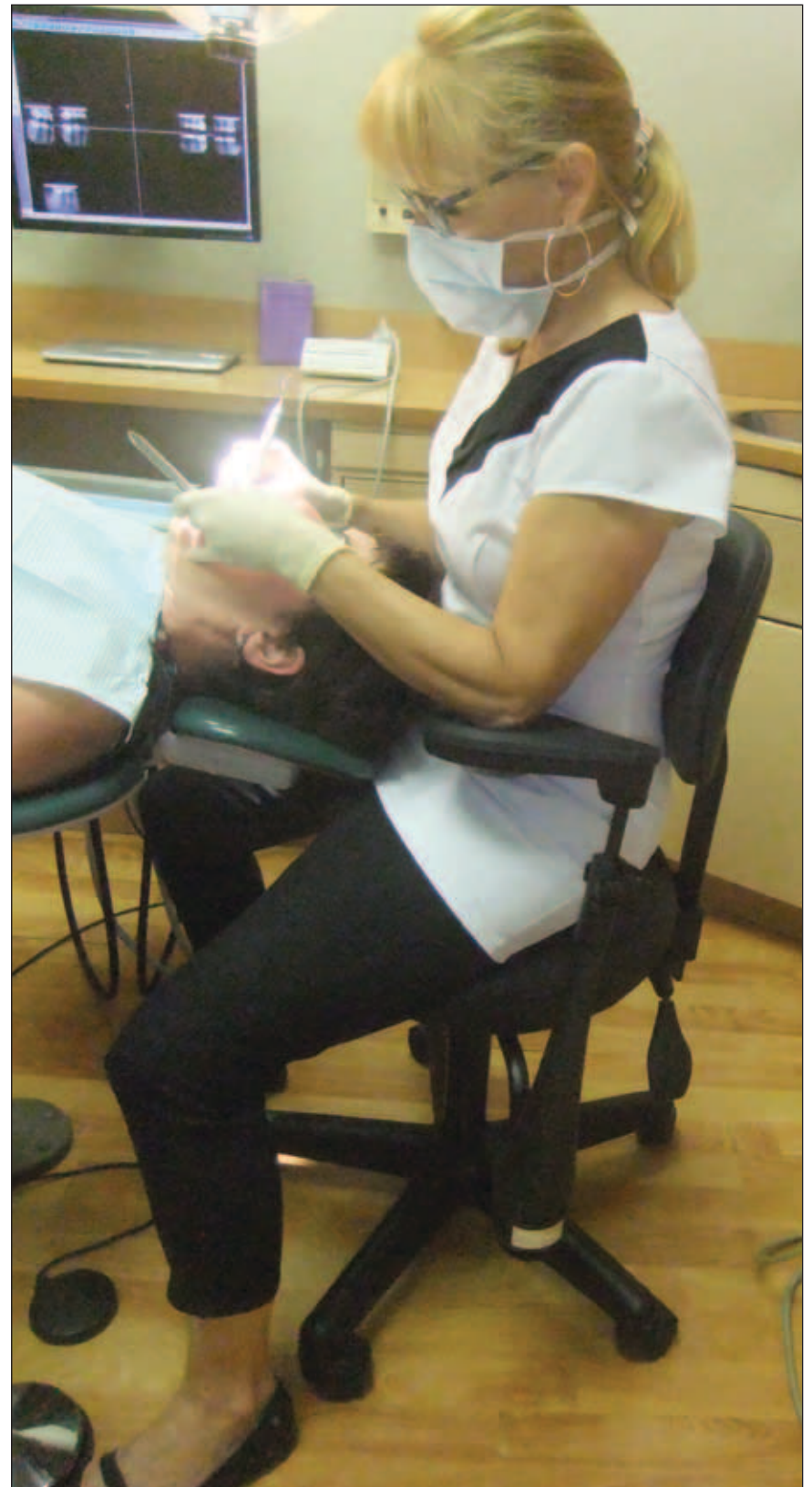

• Suzanne Guertin, hygienist, on a Posiflex saddle stool with elbow supports. (Photo/Provided by Posiflex Design)

### References

1. The Montréal-based Association paritaire pour la santé et la sécurité du travail du secteur affaires sociale (ASSTSAS) is a non-profit organization managed by a general assembly and a board of directors comprising an equal number of representatives

from trade union associations and sector employer organizations. Additional references for this article and the complete study are available at [www.posiflexdesign.com](http://www.posiflexdesign.com).

(Source: Posiflex Design)



NEW  
with SphereTEC™  
Filler Technology

THE NEWEST BREAKTHROUGH  
IN COMPOSITE TECHNOLOGY  
BEGAN WITH A QUESTION:

**WHAT MATTERS TO YOU?**

INTRODUCING  
**TPH Spectra® ST**  
Universal Composite Restorative

When it comes to successful restorations,  
you know what truly matters. **Isn't it time  
for a composite that does too?**

Experience the SphereTEC difference at  
**Booth #1103** and check out the DIAC  
coupon book for an exclusive 2+1 ODA offer!

IntroducingSphereTEC.com | 1-877-393-3687



**Efficiency Matters**  
Non-sticky, high  
and low viscosity  
options with improved  
sculptability and slump  
resistance.



**Esthetics Matter**  
Full coverage of the  
VITA<sup>1</sup> shade range with  
just 5 shades.



**Longevity Matters**  
Excellent stain  
resistance with faster  
finishing, high polish,  
60% higher wear  
resistance.