

# DENTAL TRIBUNE

— The World's Dental Newspaper · Middle East & Africa Edition —

PUBLISHED IN DUBAI

May 2011

No. 5 VOL. 9



**News & Opinions**  
Glaxo Gets A Poligrip: Pays  
\$120M To Settle Suits

▶ Page 3

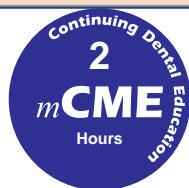

**Media CME**

Take a cosmetic practice to  
the next level with facial in-  
jectables

▶ Page 6



**Dental Cafe**

Most expensive number  
plates

▶ Page 10

## Dental hearing aid receives European CE Mark certification

by Yvonne Bachmann  
DTI

SAN MATEO, CA, USA: A very unusual hearing aid, which is placed inside the mouth, is about to find its way into the European market. The device, called SoundBite, is manufactured by American medical device company Sonitus Medical. It is custom made to fit around either the upper left or right molars.

According to the manufacturer, the new hearing system is designed to allow sound to travel via the teeth, through the bones, to both cochleae, bypassing the middle and outer ear entirely. By using bone conduction via the teeth, SoundBite is intended to restore normal hearing to patients with single sided deafness, conductive or mixed hearing loss, all without surgery.

"It is not yet available in Europe. However, we have obtained CE approval to market the device in Europe. We are still determining the time frame," Shirley Guerrero, Marketing Specialist at Sonitus Medical, told Dental

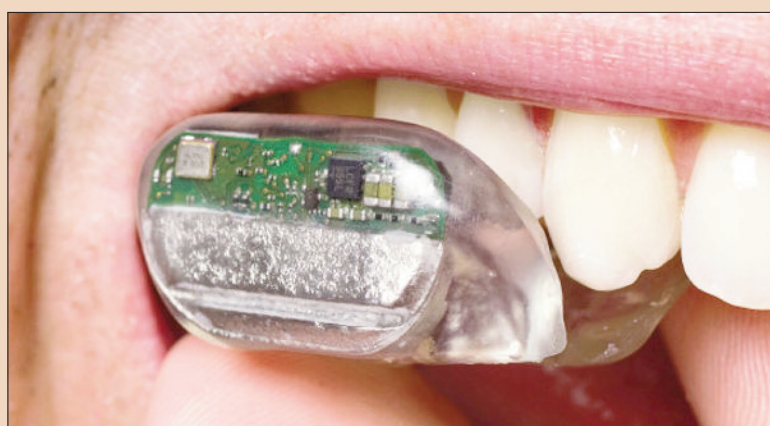

Tribune ONLINE. According to the European Commission, products bearing the CE marking are presumed to be in compliance with the applicable directives and hence benefit from free circulation in the European Market.

Nearly invisible when worn, the system consists of an easy to insert and remove In-The-Mouth hearing device and a small microphone unit worn behind the ear. No modifications to the teeth are required.

The hearing device was reviewed in the April issue of the journal *Otology & Neurology*

and found to be "a safe and effective system, which provides substantial benefit for SSD patients with continual daily use over a 30-day period". According to the authors of the review, no medical, audiologic or dental complications were experienced.

However, critical reception of SoundBite has not only been positive. In a BBC News article, Angela King, senior audio advisor at the Royal National Institute for Deaf People, expressed doubts over the significance of the new hearing device. "Just by looking

→ DTI page 2

## J&J To Pay \$10M to Girl Hurt By Motrin

A Pennsylvania state court jury has ordered Johnson & Johnson to pay \$10 million in damages to the family of a 13-year-old girl who suffered skin burns and eye damage after she took Children's Motrin to treat a fever and cough.

After deliberated for 10 hours over two days, the jury decided that J&J's McNeil Consumer Products unit was liable for injuries suffered by Brianna Maya, now 13, who was left blind in one eye and suffered burns over 84 percent of her body. The injuries were sustained after she took Motrin in 2000, when she was 3-1/2 years old.

Her lawyer charged J&J didn't include a warning that year alerting consumers the med can cause Stevens-Johnson Syndrome. J&J companies later warned that ibuprofen, the active ingredient, could trigger "a severe allergic reaction," and the symptoms could include rashes and blisters. The girl's family sought at least \$5 million in damages to cover medical bills and other expenses.



J&J has faced at least two other jury trials over claims that links to Stevens-Johnson Syndrome, an allergic drug reaction that can leave patients with damaged eyes, a blistered mouth and burned skin, Bloomberg notes. In 2008, a California jury cleared J&J for injuries suffered by an 11-year-old girl who took the med and developed the syndrome; her family had sought \$1 billion in damages. Two years later, a federal jury in Illinois awarded a woman who took Children's Motrin and suffered similar injuries \$3.5 million in damages. However, a judge threw that award out on procedural grounds. DTI

AD

## PROMEDICA

Highest quality made in Germany

- ▶ high quality glass ionomer cements
- ▶ first class composites
- ▶ innovative compomers
- ▶ modern bonding systems
- ▶ materials for long-term prophylaxis
- ▶ temporary solutions
- ▶ bleaching products...

All our products convince by

- ▶ excellent physical properties
- ▶ perfect aesthetical results



**Glass ionomer filling cement**

- perfect packable consistency
- excellent durable aesthetics
- also available as application capsules
- now available in shade A2



**Dental desensitizing varnish**

- treatment of hypersensitive dentine
- fast desensitization
- fluoride release
- easy and fast application



**Innovative luting system**

- suitable for all material classes
- no etching and no bonding
- fast and easy cementation of endodontic posts
- dual-curing for flexibility and safety

**PROMEDICA Dental Material GmbH**  
Tel. + 49 43 21 / 5 41 73 · Fax + 49 43 21 / 5 19 08  
Internet: <http://www.promedica.de> · eMail: [info@promedica.de](mailto:info@promedica.de)

**PROMEDICA**

## Editorial Board

Prof. Abdullah Al-Shammary, Restorative Dentistry, KSA  
 Prof. Hussain F. Al Huwaizi, Endodontics, Iraq  
 Prof. Samar Burgan, Oral Medicine, Jordan  
 Dr. Abdel Salam Al Askary, Implantology, Egypt

Dr. Talal Al-Harbi, Orthodontist, Qatar  
 Dr. Mohammed H. Al Jishi, Bahrain  
 Dr. Lara Bakaeen, Prosthodontist, Jordan  
 Dr. Aisha Sultan, Periodontist, UAE  
 Dr. Kamal Balaghi Mobin Aesthetics, Iran

## DENTAL TRIBUNE

The World's Dental Newspaper - Middle East &amp; Africa Edition

## Published by Education Zone

in licence of Dental Tribune International GmbH

© 2011, Dental Tribune International GmbH. All rights reserved.

Dental Tribune makes every effort to report clinical information and manufacturer's product news accurately, but cannot assume responsibility for the validity of product claims, or for typographical errors. The publishers also do not assume responsibility for product names or claims, or statements made by advertisers. Opinions expressed by authors are their own and may not reflect those of Dental Tribune International.

President/CEO Yasir Allawi  
 y.allawi@dental-tribune.ae

Director mCME: Dr. D. Mollova  
 info@cappmea.com

Marketing manager Khawla Najib  
 khawla@dental-tribune.ae

Production manager Hussain Alvi  
 dentalme@dental-tribune.ae

PO Box 214592, Dubai, UAE, Tel + 971 4 391 0257  
 Fax + 971 4 366 4512 www.dental-tribune.com

## Planmeca donates top-level dental devices to the dental clinic in Japan tsunami region

The Finnish company Planmeca Oy, one of the world's leading dental equipment manufacturers, announces its donation of a Planmeca Compact i dental unit along with a Planmeca ProMax 3D s imaging unit to the temporary dental clinic that is being set up by the Japanese government and Japan Dental Association in the tsunami region.



"We found out that there are temporary dental clinics to be established in Tohoku region with the support of Japanese government. We would like to do our share in contributing to the rebuilding efforts of this tsunami-ridden region. With these dental devices modern, high-quality dental care become available for people in the crisis area," says Mr. Heikki Kyösti, the president of Planmeca Oy.

The design of the Planmeca Compact i dental unit has been strongly steered by the importance of ergonomics and uncompromised safety of the dental team as well as highest level of hygiene. There are over 25 000 Planmeca Compact i dental unit installations and users around the world.

Planmeca is the market leader in dental imaging devices – panoramic, intraoral and 3D imaging units – in the world. The Planmeca ProMax 3D s digital imaging unit is designed to obtain complete information on patient anatomy in the minutest detail. The unit complies with a multitude of diagnostic requirements: those of endodontics, periodontics, orthodontics, implantology, dental and maxillofacial surgery, and TMJ analysis. Planmeca ProMax 3D s unit is ideal for imaging with a smaller field of view: the imaging size is optimal for e.g. single implant and wisdom tooth cases, as well as for implant surgery and orthodontic treatment. "All Planmeca imaging units comply with the best practices of dentistry. Pulsed X-ray of 3D units, together with the short rotation scan, virtually eliminates artefacts, contributing to outstanding image quality. Planmeca's patented, computer-controlled SCARA (Selectively Compliant Articulated Robot Arm) technology allows a variety of imaging programs," states Mr Kyösti.

The announcement of this sizeable donation made in cooperation with Planmeca's distributor in Japan, the GC Corporation, at the 18th International Congress of DentoMaxillofacial Radiology in Hiroshima 26-28 May, 2011. The temporary dental clinic is expected to be set up in Tohoku region in June. [\[1\]](#)

AD

Under the patronage of  
**H. H. Sheikh Hamdan Bin Rashid Al Maktoum**  
 Deputy Ruler of Dubai, Minister of Finance  
 President of the Dubai Health Authority



**AEEDC**  
 Student  
 Competition



"Where Oral Health Professionals Meet"



"Delivering Science & Technology"

**UAE INTERNATIONAL DENTAL  
 CONFERENCE & ARAB DENTAL EXHIBITION**

**31 January - 2 February**

Dubai International Convention & Exhibition Centre

**3rd AEEDC Student Competition**

Learn

Network

Exposure

**AEEDC Students Competition is an extraordinary opportunity to all universities.**

**Objectives:**

- To involve dental students in the AEEDC Dubai Scientific Sessions.
- To create interaction among dental students from different institutions.
- To expand knowledge in various fields of dentistry by active participation.
- To support the knowledge growth of the future dentists.
- To develop an exciting environment and cohesion among dental students.

**The winning team will be declared as AEEDC KNOWLEDGE CHAMPIONS 2012.**

**Prizes:**

- o 1000 AED for each member student of the winning team.
- o Free registration for AEEDC Dubai 2013 for each member student of the winning team
- o Certificate of participation will be given to all participating teams.
- o Invitation to AEEDC Dubai Night on 1st of February 2012 for all teams' members.

Organised by



Strategic Partner



Supported by



Strategic Sport Club Partner



**ADA CERP**® Continuing Education Recognition Program

INDEX Conferences & Exhibitions Organisation Est is an ADA CERP Recognized Provider.

ADA CERP is a service of the American Dental Association to assist dental professionals in identifying quality providers of continuing dental education. ADA CERP does not approve or endorse individual courses or instructors, nor does it imply acceptance of credit hours by boards of dentistry.

INDEX Conferences & Exhibitions Organisation Est. designates this activity for continuing education credits on an hour for hour basis.

**INDEX**® Conferences & Exhibitions Organisation Est.

P.O. Box: 13636 | Ibn Sina Medical Complex #27 Block B, Office 203, Dubai Healthcare City  
 Dubai - United Arab Emirates | Tel: +971 4 3624717 | Fax: +971 4 3624718  
 E-mail: aeedc@index.ae | Website: www.index.ae

**www.aeedc.com**

DI Page 1

at it, you can't imagine it being very comfortable. Also, as people do not like conventional hearing aids, they are not going to like this either because it involves wearing something behind the ear as well," Ms King said. [\[1\]](#)

## Glaxo Gets A Poligrip: Pays \$120M To Settle Suits

Over the past nine months, GlaxoSmithKline has paid at least \$120 million to resolve more than 100 lawsuits claiming some of its Poligrip products caused neurological disorders because the denture cream contains zinc. The lawsuits allege the drugmaker failed to warn consumers about zinc-related health risks.

The disclosure comes just three months after Glaxo began warning consumers about denture creams that contain zinc, and took "voluntary, precautionary" steps to end manufacturing and supplying these denture adhesives due to "health risks associated with long-term excessive use."

Plaintiff attorneys have argued there was no warning for people who apply excessive denture cream to hold ill-fitting dentures, and this can cause problems as severe as a loss of feeling in the limbs. Lawsuits have also been filed against Procter & Gamble, which sells Fixodent.

A 2008 study in Neurology study found that dental creams may be the source of "excess zinc" in patients. High doses of zinc, the study said, cause copper deficiency, which has been linked to nerve damage for about a decade. The study indicated regular use of large amounts of adhesive provided several times

the recommended daily allowance of zinc. [\[1\]](#)



AD

## Brain cancer warning over mobiles

Mobile phone users could be increasing their chances of developing brain cancer, experts have warned.

Scientists for the International Agency for Research on Cancer (IARC) said radiofrequency electromagnetic fields associated with mobile handsets potentially increase the risk of glioma, a malignant type of the disease.

Following a week-long IARC working group meeting in Lyon, France, 51 scientists from 14 countries classified the fields as "possibly carcinogenic to humans" (Group 2B).

The agency, which is part of the World Health Organisation, said there are around five billion mobile phone subscriptions around the world, and the number is growing, particularly among young adults and children.

Its classification of the radiofrequency electromagnetic fields to Group 2B puts them below the higher risk levels of Group 1 ("carcinogenic to humans") and Group 2A ("probably carcinogenic to humans").

Jonathan Samet, chairman of the working group, said: "The evidence, while still accumulating, is strong enough to support a conclusion and the 2B classification."

The scientist, from the University of Southern California, added: "The conclusion means that there could be some risk, and therefore we need to keep a close watch for a link between cell phones and cancer risk."

IARC director Christopher Wild said: "Given the potential consequences for public health of this classification and findings, it is important that additional research be conducted into the long-term, heavy use of mobile phones."

"Pending the availability of such information, it is important to take pragmatic measures to reduce exposure, such as hands-free devices or texting."

The international working group reached its conclusion after discussing and evaluating available literature on radiofrequency electromagnetic fields and exposure to wireless telephones. [\[1\]](#)

**DENTOFLEX**<sup>®</sup>  
Implant System

*For more than 30 years, Dentoflex has been creating healthy and attractive smiles in Brazil, and is now growing all over the world.*

Dentoflex has been operating in the dental market for over three decades and doesn't stop reinventing itself. The company is moving in the right direction by aiming to develop on a daily basis, invest in the latest technology and expand into new horizons. Dentoflex has an ambition to break down and overcome any barriers and form strong relationships and alliances in countries worldwide.

### Treatment Surface

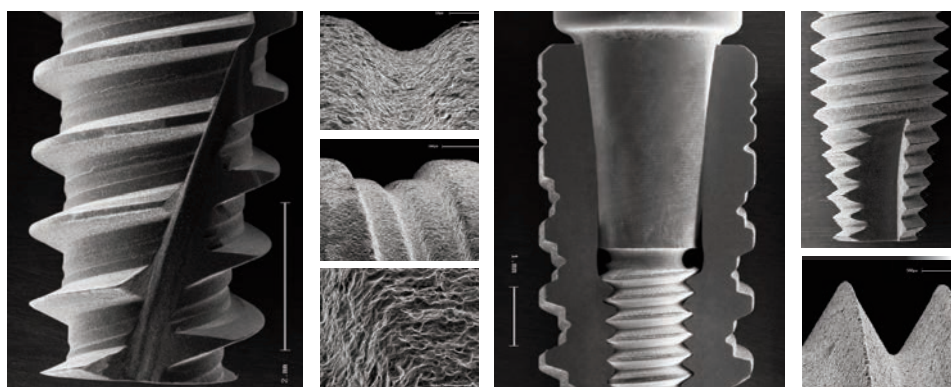

The Dentoflex's surface treatments includes aluminum oxide blasting, followed by acid passivation which combines texture and perfect porosity for an excellent biological effect, and as a result giving conditions for osseointegration and clinical success. The Dentoflex implants offer a more rougher surface of up to 300 times greater than a machined surface, stabilising bone-implant contact by up to six times.



BRANCH OFICCE: JAFZA VIEW - LOB 19 OFFICE 1301 - P.O. BOX 261901 - DUBAI - U.A.E  
TEL: +971 (0) 48855404 EXT: 304/305 - FAX: +971 (0) 48855405 MOB: +971 (0) 559250844  
[comex@dentoflex.com.br](mailto:comex@dentoflex.com.br) [www.dentoflex.com.br](http://www.dentoflex.com.br)

# Scientists turn bad fat into 'good' calorie-burning fat

Scientists have found a way to turn bad fat into calorie burning good fat, and say the discovery could lead to new and better treatments for obesity.

White or 'bad' fat typically collects around our waists as well as other parts of the body and stores the extra calories we consume.

But brown 'good' fat, found in abundance in babies, acts like a power source, burning calories and generating heat. By the time we are adults, most brown fat has disappeared and been replaced by white fat.

Scientists at Johns Hopkins University, Baltimore initially tried to reduce body fat and weight gain in rats by suppressing the production of an appetite-stimulating protein called neuropeptide Y (NPY) in the part of the brain which helps to regulate hunger and thirst.

The findings showed that rats treated this way gained less weight after five weeks, compared with untreated rats which became obese, showing that suppressing NPY led to less calories being consumed.

However, when the scientists examined the rats with suppressed NPY, they discovered that some of their white fat had been replaced with brown fat.

The scientists speculated that white fat tissue may contain some brown fat cells which be-

come activated when NPY is suppressed.

In the future, it may be possible to transplant or inject brown fat stem cells under the skin to burn white fat and stimulate weight loss, the researchers said.

Dr Sheng Bi, at the university's school of medicine, who led

the research said: "If we could get the human body to turn 'bad fat' into 'good fat' that burns calories instead of storing them, we could add a serious new tool to tackle the obesity epidemic."

The findings are published in the journal Cell Metabolism 



## 10 foods to boost your brain power

Although it accounts for only 2% of your total body weight, the fact remains that the brain is a food-hungry organ with ten times the appetite of other organs. In order to function, it uses up a minimum of 20% of your daily calorie intake.

To ensure your brain gets what it needs there are certain foods you should add to your diet.

**1. Oily fish (mackerel, sardines salmon...)** for brain maintenance

More than 50% of brain mass is made up of lipids, and over 70% of these are fatty acids that belong to the well-known Omega 3 group. These fats are crucial to the production and maintenance of brain cells, preserving the fluidity of cell membrane.

**2. Pulses (lentils, chickpeas...)** for brain energy

The brain is said to be glucose-dependent, which means it uses only glucose to function. It consumes more than 5g an hour, but doesn't know how to store it. It



# The choice



*new* iPiezo engine® Varios 570 

## Compact and Versatile

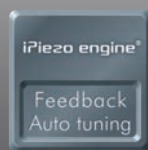

NSK's new technology, iPiezo engine®, ensures stable frequency by automatically adjusting to the optimum frequency for each of the many tips available to give you an excellent, tactile feel. This new NSK technology assures an optimal and stable power output by automatically monitoring the loading of the tip and adjusting it accordingly.



NSK LED delivers natural daylight quality light bringing significant advantages to the way you work.

Well Balanced, Slimmest and Lightest\* Handpiece with LED  \* as of November, 2009

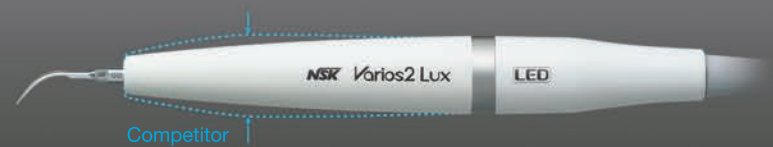

NSK new ergonomic Varios handpiece is the slimmest, lightest\* instrument of its kind. Using the slimmest handpiece ensures excellent access, high visibility of the operating field and more comfortable use causing less fatigue. The handpiece can be repeatedly autoclaved at up to 135°C.

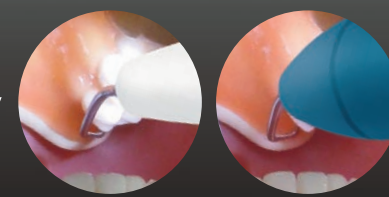

**NSK Middle East** [www.nsk-inc.com](http://www.nsk-inc.com)  
TEL : +971(0)4-204-5507

# Woman Gets New Accent After Dentist Visit

When most people leave the dentist's office, they're leaving with chapped, stretched lips and a bit of Novocain numbness. But one Oregon woman left her dentist's with an entirely new accent.

That's what happened to Karen Butler after she was put under and had several teeth removed. "I just went to sleep and I woke up and my mouth was all

sore and swollen, and I talked funny. And the dentist said, you'll talk normal when the swelling goes down," But she never went back to normal, and now has an accent that's "a combination of British, Irish and Eastern European."

Butler said her new accent immediately started getting attention.

"You talk to young girls they think it's a very, very pretty sound. And they say, 'I want an accent like that,'" said Butler. "Oh, well just go see my dentist. He only charges \$7,000."

Butler is one of a very small number of people suffering from what is known as foreign accent syndrome. There have been just 60 recorded cases since 1941.

There isn't anything Butler can do to get her old accent back — she doesn't notice the change at all. The only way she can hear the mix of Irish brogue and Eastern European thickness is by listening to a recording.

Apart from a few surprised people at the end of a telephone call, Butler said her life is mostly the same. Her husband agrees. [DT](#)

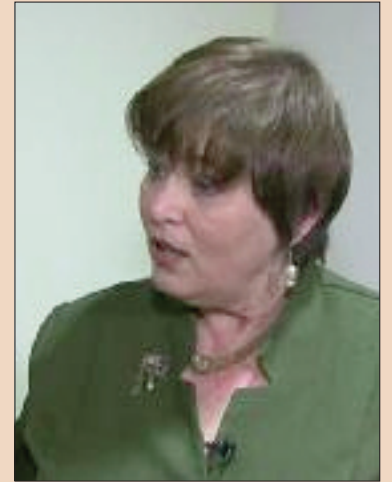

[DT](#) Page 4

is yours.



Twin LED lights



*new* iPiezo engine® Varios 370 **LED**

Allows Simple Installation Into All Dental Units



with optional Stand Z254



with optional Mounting Bracket Z259



Powerful Partners®

therefore has to be regularly supplied your diet via the circulatory system. It has long been proven that the most difficult task within intellectual performance, the capacity to memorise, depends on the level of glucose in the blood.

**3. Bananas for a calm brain**

Rich in magnesium, which is essential in the transmission of nervous impulses, bananas are equally a source of Vitamin B6 (just one banana holds practically a quarter of the recommended daily amount).

**4. Liver (veal, beef, chicken...) for intelligence**

The brain accounts for around 20% of the body's oxygen needs, and iron is needed to get oxygen to the brain by means of the blood's haemoglobin.

**5. Red berries for happy brain cells**

All edible berries (blackcurrants, strawberries, raspberries, blueberries, blackberries etc.) are veritable mines of Vitamin C.

**6. Shellfish for brain function**

Though rich in Vitamin B12 and in, it is mostly the oligo-elements in seafood and crustaceans (oysters, clams, shrimp etc.) that are good for brain function to fight and prevent stress and its inconveniences.

**7. Eggs for brain connectivity**

Eggs contain lecithin and phospholipids, their value lies mainly in the quality of their proteins.

**8. Spinach for good memory**

All leafy vegetables share a richness in Vitamin B9 (or folates), which is known to play an active role in the development of a foetus' nervous tissue and also in the renewal of blood cells.

**9. Cocoa for brain stimulation**

In Aztec times, cocoa was already considered a medicine. Later, Casanova, the legendary seducer of women, used chocolate as an aphrodisiac with the kind of effects we know well!

**10. Avocado to keep the brain young**

The avocado is exceptionally rich in Vitamin E. This vitamin constitutes one of the most powerful antioxidants and protects the fatty tissues of the brain from ageing. If you don't like avocado, consider oleaginous fruit instead (nuts, particularly hazelnuts etc.). [DT](#)



# Take a cosmetic practice to the next level with facial injectables

(mCME articles in Dental Tribune (always page 6) has been approved by HAAD as having educational content acceptable for (Category 1) CME credit hours. Term of approval covers issues published within one year from the distribution date (September, 2010). This (Volume/Issue) has been approved by HAAD for 2 CME credit hours.

Minimally invasive cosmetic facial procedures are quickly becoming the most exciting and controversial topic in cosmetic dentistry. In my mind, there is no better clinician with the capabilities and qualifications to provide these procedures than the dental professional.

Over the last three to four years, we have trained hundreds of practitioners in the art of facial injectables. In doing so, we have found that dentists have the greatest inherent skills and artistic ability when compared to any other professional.

- Dentists often ask me why I think that they are qualified to do these procedures. In response, I ask them some simple questions:
- UÊ Which medical professional injects the most patients on a daily basis?
- UÊ Who knows the ins and outs of giving as painless of an injection as possible?
- UÊ Who knows how to anesthetize the tissues of the face via intraoral techniques?
- UÊ Who is in tune, on a daily basis, to facial and peri-oral anatomy and symmetry?
- UÊ Who knows the dental and skeletal relationships on the soft tissue of the face?
- UÊ Who knows the anatomy of a proper lip line?
- UÊ Whom do patients trust (every six months) to continuously inject them?

The answer, of course, is you do! Using facial injectables is a natural progression for the cosmetic dentist. For example, we all understand that enhancing a patient's smile is more than just placing some laminates. In our courses, we tell clinicians to imagine the teeth as a picture and the lips as their frame.

When you look at a middle-aged woman with beautiful veneers and a thin, colorless upper lip with many smoker's lines, it tends to dampen the cosmetic effect.

As a matter of fact, when you start planning those veneers, you should be taking into account the effect the veneers will have on lip support, as well as incisal show, both in relaxed and animated positions. Then, when you enhance her lip, you have to take into account the proper lip outline and volume, as well as incisal show.

In other words, the two procedures go hand in hand. Which medical professional could possibly understand this better than a dentist?

The first thing the practitioner needs to realize is the difference between Botulinum toxin (Botox® and Dysport®) and facial fillers (Restylane®, Perlane®, Juvederm® and Radiesse® among many others).

Botulinum toxin is a clear fluid medication that comes in a lyophilized (freeze dried) form. It is then mixed with saline and injected subcutaneously or intramuscularly with the intention of weakening the target muscle. Contrary to popular belief, it does not "fill" lines, nor does it "smooth" wrinkles.

In order for a muscle to contract, a signal is sent down the motor nerve terminal and at its nerve ending, acetylcholine is sent across the gap to the muscle. This signals the muscle to contract. Botulinum toxin does not allow acetylcholine to cross from the motor nerve terminal to the muscle.

Technically speaking, the toxin causes a "chemical denervation" of the muscle. If the muscle cannot contract, then the overlying skin cannot wrinkle.

On the other hand, filler materials fill in a depression or wrinkle and can add volume or contour to the face. They are gel-like in consistency and come in prefilled syringes. The most common type of filler currently being used in the United States is hyaluronic acid (Restylane, Perlane and Juvederm). Hyaluronic acid is a polysaccharide complex found in normal human tissue.

Because it is not a protein, the risk of allergic reaction is extremely low. There is another filler material, Radiesse, that is made up of calcium hydroxylapatite (CaHA) microspheres suspended in a water-based gel carrier. This is similar to the hydroxylapatite found in our teeth and bones.

Another important learning aspect is which areas require botulinum toxin and which areas require filler material. Many times, a combination of both materials is required for the most esthetic effect.

When looking at the aging face, it is important to understand the difference between static wrinkles and dynamic wrinkles. If you tell a patient to relax her facial muscles and not make any movements, and you see a wrinkle or groove at rest, this would be a static wrinkle (see nasolabial fold). By definition, botulinum toxin would do very little for these wrinkles or grooves because the toxin



Fig. 1: 62-year-old female with a chief complaint of 'thin and misshapen' lips. (Photos/ Provided by Dr. Zev Schulhof)



Fig. 2: One week after augmentation with 1 cc of Restylane.

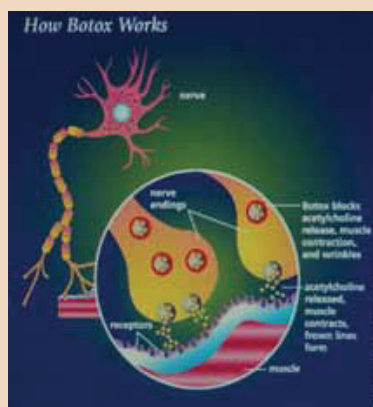

Fig. 3: Botulinum toxin blocks release of acetylcholine from the nerve terminal.



Fig. 4: Perlane, one of the hyaluronic acids, in its prefilled syringe.

would "relax" the underlying muscles. However, in this patient we know that even if the muscles are relaxed, they still have this wrinkle at rest. Therefore, filler (or combination therapy) would be better.

A dynamic wrinkle is one that is caused by animation or muscle function (see forehead). In this instance, botulinum toxin would do very well. It would weaken the underlying muscle and cause a chemical denervation. In turn, this would stop the overlying skin from wrinkling.

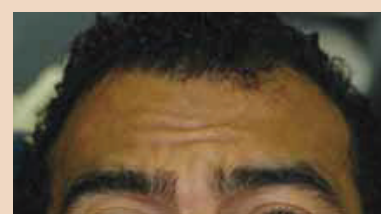

Fig. 5: Dynamic wrinkles of the forehead during animation.

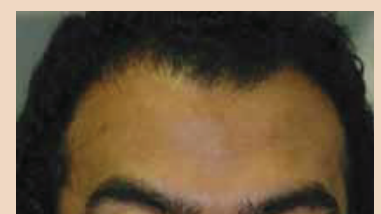

Fig. 6: Two weeks after Botox treatment.



Fig. 7: Patient presents for lunchtime 'liquid facelift.'

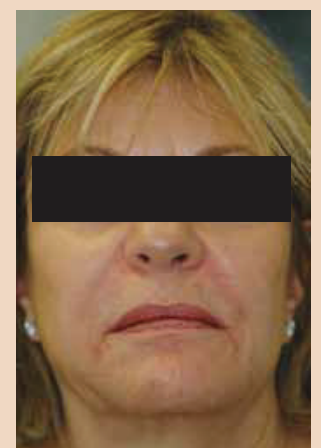

Fig. 8: Fifteen minutes later, intra-oral cheek, nasolabial folds and marionette line augmentation.

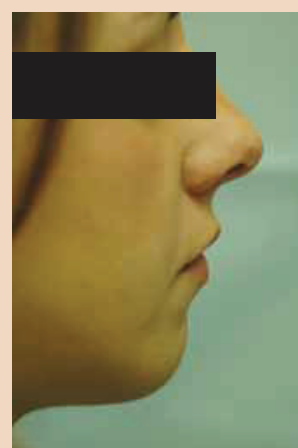

Fig. 9: This 23-year-old female complained of a 'retruded' chin.

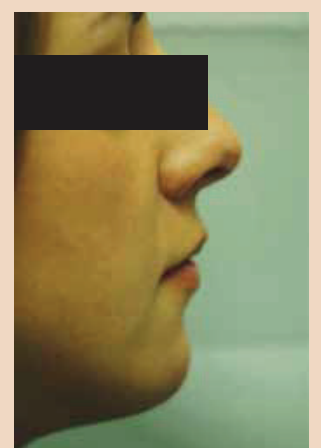

Fig. 10: Fifteen minutes later using 2 cc of Radiesse.

For the beginning injector, we generally recommend starting with three areas of the face that generally receive botulinum toxin and three areas that generally receive filler material. In the botulinum toxin course we teach both Botox and Dysport and focus on the glabella complex (the frown lines between the eyes), the forehead and "crow's feet" (smile lines around the eye).

In the filler course, we focus on the nasolabial folds (lines from the ala of the nose to the corners of the mouth), the "marionette lines" (lines from the corners of the mouth to the inferior border of the mandible) and the lips.

However, with time and experience, there is no limit to how creative the practitioner can become. In my office, we can perform a lunchtime "liquid facelift" by combining botulinum toxin and filler material in multiple areas of the face.

We can accomplish this by placing the fillers via an intra-oral route, without any bruising or swelling, allowing patients to go right back to work.

Once the practitioner gains experience and confidence, there are many other exciting procedures that can be done. Instead of doing a genioplasty, you can augment the chin with filler material. You can do a liquid rhinoplasty (nose job), cheek lift or brow lift, just to name a few. How about eliminating a gummy smile, rounding off a square jaw or even augmenting an earlobe?

Another application of botulinum toxin in the dental arena is in the treatment of temporomandibular disorders (TMD). Temporomandibular disorders can span a wide variety of etiologies, including muscular, ligament, intra-articular or bony sources. A diagnosis relies on an extensive history, physical exam, radiologic studies and diagnostic procedures.

Botulinum toxin is just one treatment modality included in an extensive algorithm used in treating TMD. Recent studies show that botulinum toxin contains both a muscle relaxing as well as an analgesic effect.

In my opinion, the reason this has become such a controversial topic throughout the medical community is because of the encroaching competition that the other specialties are feeling in this multi-billion dollar industry.

Over the last five years, non-invasive cosmetic procedures have experienced significant growth due to their increasing popularity and virtually painless, highly profitable, office-based administration, and their ability to make patients' faces look younger and fuller for longer periods of time. Many specialties, such as gynecologists, family practitioners and ER physicians, are offering these procedures without any backlash.

# MEDIA CME Self-Instruction Program

Dental Tribune Middle East & Africa in collaboration with CAPP introduce to the market the new project mCME - Self Instruction Program.

mCME gives you the opportunity to have a quick and easy way to meet your continuing education needs.

mCME offers you the flexibility to work at your own pace through the material from any location at any time. The content is international, drawn from the upper echelon of dental medicine, but also presents a regional outlook in terms of perspective and subject matter.

### How can professionals enroll?

They can either sign up for a one-year (10 exercises) by subscription for the magazine for one year (\$65) or pay (\$20) per article. After the payment, participants will receive their membership number and will be able to attend to the program.

### How to earn CME credits?

Once the reader attends the distance-learning program, he/she can earn credits in three easy steps:

1. Read the articles.
2. Take the exercises
3. Fill in the Questionnaire and Submit the answers by Fax (+971 4 36868883) or Email :[info@cappmea.com](mailto:info@cappmea.com)

After submission of the answers, (name and membership number must be included for processing) they will receive the Certificate with unique ID Number within 48 to 72hours.

Articles and Questionnaires will be available in the website after the publication.

[www.cappmea.com](http://www.cappmea.com)

Surely, the dentist is better prepared, better trained and has more experience in the perioral and facial arena than these other specialties.

The ADA definition of dentistry is defined as "the evaluation, diagnosis, prevention and/or treatment (nonsurgical, surgical or related procedures) of diseases, disorders and/or conditions of the oral cavity, maxillofacial area and/or the adjacent and associated structures and their impact on the human body."

Whether you are interested in providing these procedures or not, it is important to defend the skills and talents that the dentist inherently holds.

It is time to show the medical community and the rest of the world that we are truly physicians of the oral cavity and its associated structures. CT 



About the author

Dr. Zev Schulhof is a board-certified oral and maxillofacial surgeon as well as a physician. He is currently the president of the American Academy of Facial Cosmetics. Schulhof lectures nationally on a variety of topics, including non-invasive facial cosmetic procedures. To date, Schulhof has trained hundreds of dentists and physicians in the art of neurotoxins and facial fillers. You may contact him at [zev.schulhof@gmail.com](mailto:zev.schulhof@gmail.com).



**EARN**  
upto **20 mCME**  
**credit hours**

Accredited by Health Authority - Abu Dhabi

For more information: e-mail: [info@dental-tribune.ae](mailto:info@dental-tribune.ae),

Tel: + 971 4 391 0257, Fax: + 971 4 366 4512

# Which comes first - house or practice purchase?

David Brewer discusses savings, deposits and mortgages

Unlike the chicken and egg conundrum, there is a clearer answer to this question.

In the heady days of easy credit in the early to late 2000's, raising finance for practice purchase was relatively straightforward - as long as you had a GDC number and a pulse, the banks would probably lend to you - often the full 100 per cent of asking price and at rock bottom rates.

As we all know, the banks then experienced a few financial difficulties (and that's putting it mildly) and almost overnight sizably changed their lending stance to any new lending proposal (be it for house or



any type of business including dental practice purchase).

The banks now take a much more critical approach to any financial request and will review in great depth all aspects of any proposal with particular focus on the purchaser's expe-

rience, client commitment and overall ability to repay.

A prospective new purchaser should actually take comfort from the fact such a detailed analysis is now being undertaken by the bank to ensure

the proposal actually 'works' - and it is staggering that in the past these questions were not being asked.

Thankfully, the dental profession remains one of the so-called 'Green Light' sectors for most of the banks - dentists are considered relatively low risk; the banks have very few dental loan defaults on their books and a positive appetite to lend - but to the right applicants.

One of the biggest changes in banks' lending requirements is the need for the purchaser to commit 'something' towards the purchase - ideally a cash contribution. As a rule of thumb, a contribution of between 10 per cent and 20 per cent of goodwill purchase is often sought by the banks. The same goes for house purchase as well - the days of being able to raise 100 per cent mortgage on your house are a distant memory. Nowadays if you want a decent house mortgage you need to put down a sizable cash contribution.

Most associates do normally have a reasonable level of savings (or possibly Bank of Mum and Dad) behind them, which could be used. However this is where we have the dilemma - Do you put your deposit towards your first house or do you buy your first practice??

Past evidence has shown that practice purchase FIRST is the most effective way forward.

If you buy your house first you will have used your own/family savings towards the sizable deposit required by the mortgage lender leaving nothing left over to put down towards practice purchase. Gradually your savings will slowly build up again - however as an associate your earning potential may be restricted by your current principal or practice patient base so it could be a while before your deposit has built up again.

Also... it may well be that you buy your house first and later find the ideal practice many miles away - so you will end up having to go through the whole house sell/buy process again.

By utilising your/family savings of say 10 per cent toward the purchase of a dental practice, you will of course be the proud owner of the practice

which in turn should enable you to earn considerably more than you would have done as an associate - leading to your savings accumulating at a much faster rate thus putting a deposit down for a much larger house closer to where the practice is. Simple...

The same analogy can be applied to purchase of investment properties (normally residential buy to lets). If your wish is for practice ownership, in the vast majority of cases you would earn more £ for £ purchasing a dental practice compared with investing in property.

Equity in your house or own/family investment property can be considered by the bank as quasi contribution - however at present with property prices static at best, any deposit/equity within the property may not be as high as you think. The banks tend to place a 'security' value of between 70 per cent to 80 per cent of the value of the property LESS any existing mortgage. Eg House value £500K with £300K mortgage. The banks value at say 70 per cent would be £50K (ie 70 per cent of £500K less £300K) much less than the 'true' equity of £200K.

I would stress again that the banks ARE still lending for practice purchase and the dental sector is viewed by them as relatively low risk - the fact banks will still lend up to lend 90 per cent of Goodwill is great testament to the dental profession. Indeed there are very few other sectors in which this would happen.

If you are seeking to raise funding for practice purchase it remains essential your application is presented in the right manner.

ALWAYS engage the services of an independent specialist to work on your behalf. They should present your proposal in a manner which will satisfy the bank's lending criteria (which will vary from bank to bank) and ensure you are personally introduced to a number of the specialist dental divisions of the banks. By speaking with more than one bank, a degree of competition can also be generated to ensure more competitive terms are secured. [DT](#)

## About the author

David Brewer has worked with the dental profession for over 15 years helping over 1000 clients secure funding for practice purchase and start up. With his banking background and friendly pro-active approach, he is ideally placed to provide advice and guidance to clients who are looking to purchase a practice or simply review their existing arrangements. David works with Frank Taylor and Associates and can be contacted on 08456 125434 or david.brewer@ft-associates.com

## Dental Tribune for iPad – Your weekly news selection

Our editors select the best articles and videos from around the world for you every week. Create your personal edition in your preferred language.

[ipad.dental-tribune.com](http://ipad.dental-tribune.com)



**DENTAL TRIBUNE**  
— The World's Dental Newspaper —



# Egyptian pyramids found by infra-red satellite images

Seventeen lost pyramids are among the buildings identified in a new satellite survey of Egypt.

More than 1,000 tombs and 3,000 ancient settlements were also revealed by looking at infra-red images which show up underground buildings.

Initial excavations have already confirmed some of the findings, including two suspected pyramids. The work has been pioneered at the University of Alabama in Birmingham by US Egyptologist Dr Sarah Parcak.

She says she was amazed at how much she and her team has found.

"We were very intensely doing this research for over a year. I could see the data as it was emerging, but for me the "Aha!" moment was when I could step back and look at everything that we'd found and I couldn't believe we could locate so many sites all over Egypt.

"To excavate a pyramid is the dream of every archaeologist," she said. The team analysed images from satellites orbiting 700km above the earth, equipped with cameras so powerful they can pin-point objects less than 1m in diameter on the earth's surface.

Infra-red imaging was used to highlight different materials under the surface.

## Test excavations

Ancient Egyptians built their houses and structures out of mud brick, which is much denser than the soil that surrounds it, so the shapes of houses, temples and tombs can be seen.

"It just shows us how easy it is to underestimate both the size

and scale of past human settlements," says Dr Parcak.

And she believes there are more antiquities to be discovered:

"These are just the sites [close to] the surface. There are many thousands of additional sites that the Nile has covered over with silt. This is just the beginning of this kind of work."

BBC cameras followed Dr Parcak on her "nervous" journey when she travelled to Egypt to see if excavations could back up what her technology could see under the surface.

In the BBC documentary Egypt's Lost Cities, they visit an area of Saqqara (Sakkara) where

the authorities were not initially interested in her findings.

But after being told by Dr Parcak that she had seen two potential pyramids, they made test excavations, and they now believe it is one of the most important archaeological sites in Egypt. [D](#)

AD

## 31 May 2011 World No Tobacco Day

GENEVA, Switzerland: This year, more than 5 million people will die from a tobacco-related heart attack, stroke, cancer, lung ailment or other disease, making tobacco use the leading preventable cause of death. Additionally, more than 600,000 people more than a quarter of them children will die from exposure to second-hand smoke.

Sponsored by the World Health Organization (WHO), the World No Tobacco Day is observed every year on 31 May. This year, World No Tobacco Day highlights the WHO Framework Convention on Tobacco Control (WHO FCTC). Adopted as a resolution at WHO's 1996 World Health Assembly, WHO FCTC took effect in 2005 and is maintained by the United Nations. A total of 172 countries have adopted the treaty, making WHO FCTC one of the most widely embraced evidence-based treaties in United Nations history.

"The international community has very few opportunities to protect the world's population from a cause of massive ill health and premature death," Margaret Chan, WHO Director-General, stated. "Tobacco control is unquestionably the greatest of these opportunities, and the WHO Framework Convention on Tobacco Control seizes this opportunity." [D](#)

## كلية نيقولا وآسب الجامعية NICOLAS & ASP UNIVERSITY COLLEGE Dubai - Abu Dhabi

First Postgraduate Dental Institution in UAE

All Programs Accredited by UAE Ministry of Higher Education & Scientific Research

Register NOW...

MASTER DEGREE IN ORTHODONTICS &  
MALMO UNIVERSITY SPECIALIST DEGREE

Full and Part Time

MASTER DEGREE IN PEDIATRIC DENTISTRY

Swedish Recognition in Progress  
Full and Part Time

NEW

SPECIALITY CERTIFICATE IN ORTHODONTICS

Full and Part Time

NEW

SPECIALITY CERTIFICATE IN PEDIATRIC DENTISTRY

Full and Part Time

MASTER DEGREE IN ENDODONTICS

Swedish Recognition in Progress  
Full and Part Time

DIPLOMA IN ADVANCED EDUCATION IN  
GENERAL DENTISTRY

Fulfill Experience Requirements  
Full Time

NEW

SPECIALITY CERTIFICATE IN ENDODONTICS

Full and Part Time

HIGH DIPLOMA IN ORAL IMPLANTOLOGY

Modular option Available  
Full and Part Time

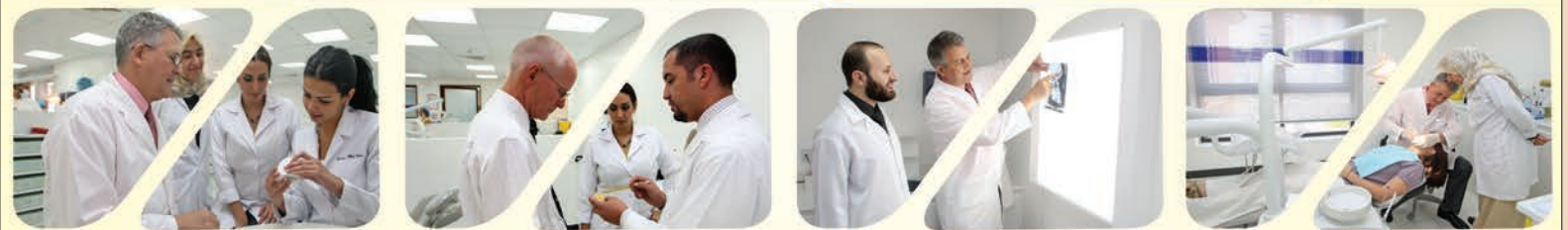

### Abu Dhabi Headquarters

Admission Office:  
Al Nadi Al Seyahi  
Sheikh Omar Bin Zayed Al Nahyan

### Dubai Branch

Dubai Healthcare City  
Ibn Sina Building (No. 27)  
Block D, 3rd floor, Office 302  
Telephone: +971 4 3624787

Fax: +971 4 362 4793

P.O. Box: 53382, Dubai, UAE

Website: [www.dubai-postgraduate.com](http://www.dubai-postgraduate.com)

Email: [info@dubai-postgraduate.com](mailto:info@dubai-postgraduate.com)