



**AAID's marketplace**  
Dental industry website  
convenient, time-efficient

►Page 5



**Yankee Dental Congress**  
'Ride the Wave to Success in  
Dentistry' at winter conference

►Page 10



**Industry products, services**  
Collagen membranes,  
bone-grafting materials, more

►Page 14-23

## Industry clinical

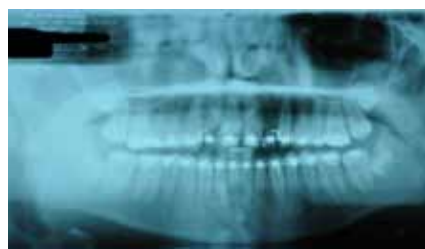

Fig. 1: Pre-op panoramic.

## Replacing congenitally missing lateral incisors

By Robert M. D'Orazio, DDS, FAGD, MIIF, ABOI/ID  
and Mark A. Jacobelli, DDS, FAGF, FICD, MIIF

It is estimated that 6 percent of the American population, 18 million people, are congenitally missing a maxillary lateral incisor.

To address this need, DMX Implant Corp., the dental implant division of Dentatus Ltd., has created a unique narrow body implant called the ANEW Implant System. ANEW is the only narrow diameter implant that accepts a screw-retained abutment. This advantage affords prosthetic options unlike other narrow diameter implants.

→ [page 7](#)

# AAID turns 60

*At annual meeting, group celebrates six decades of success and looks to future*

Sixty years ago, a small cadre of dental pioneers braved a firestorm of professional criticism and founded the American Academy of Implant Dentistry (AAID) to stimulate research and training in implant dentistry and pave the way for eventual public and professional acceptance of implants as the preferred method for replacing missing teeth.

This year, at its 60th annual scientific meeting, Oct. 19–22 in Las Vegas, AAID will celebrate six decades of achievement in dental implant education and look ahead to challenges in meeting surging global demand for implants.

AAID's meeting is highly regarded in the dental profession as an innovative forum and valuable resource for continuing education, product demonstrations and networking. More than 1,600 dentists, allied staff and exhibitors are expected to attend. The theme for the conference, to be held at Caesars Palace, is "Realities of Implant Dentistry: Stacking the Deck in Your Favor." As always, the sci-



The 60th annual scientific meeting of the AAID will take place Oct. 19–22 at Caesars Palace in Las Vegas. (Photo/Provided by Caesars Palace)

entific program will showcase an international cast of speakers and offer practical education for the practicing implant dentist.

A major highlight of the meeting will be the premiere showing of a documentary video, produced by AAID, tracing the academy's history as told by the pioneers who made it.

Dr. Norman Goldberg, AAID's first president, now more than 90 years old, will introduce the video with current AAID President Joseph Orrico, DDS, during a plenary session.

"What I believe is most compelling about AAID's history is the cour-

→ [page 2](#)

AD

Familiar Confidence.  
Sensible Compatibility.  
Endless Opportunities.



infinity

www.acesurgical.com for details or see page 3

PRSRST STD  
U.S. Postage  
PAID  
San Antonio, TX  
PERMIT #1396

Dental Tribune America  
116 West 25th St., Ste. 500  
New York, NY 10011

← **IT** page 1

age and confidence shown by the founders who stepped out of their comfort zones and went against their professional societies to promote dental implant training and establish the AAID implant credentialing program," Orrico said. "Today, the AAID credential is the most rigorous and respected implant training program in the world, and without the vision and fortitude of our founders, implant dentistry would not be a mainstream procedure in dentistry."

Also at the AAID meeting, in an Oct. 20 main podium presentation titled "Treatment Planning — Implants vs. Root Canal Therapy: Read, Analyze and Decide," former AAID President Jaime Lozada, DDS, chairman of the graduate program in implant dentistry at Loma Linda University, will offer evidence-based recommendations to practicing dentists about choosing either root canal therapy or dental implants for patients with diseased or compromised teeth.

Another prominent and somewhat controversial topic in implant dentistry is early loading of dental implants. Jack A. Hahn, DDS, on Oct. 21, will instruct AAID members about when immediate load implants are appropriate in his main podium session titled "Implants for Immediate Function — Fact or Fiction."

Implants often are a key element for cosmetic dental restorations and contemporary facial rejuvenation procedures, such as Botox and injectable fillers, which are being used more frequently by dentists to maximize cosmetic outcomes. Most dentists, however, still are not aware of the considerable benefits these treatments offer for cosmetic dental treatment.

In a workshop on Oct. 22, chaired by Pankaj Singh, DDS, conference attendees will learn that facial rejuvenation procedures are a natural and logical expansion for dental practices to help achieve optimal esthetic outcomes in cosmetic and restorative dental care.

The AAID annual scientific meeting program also offers numerous clinical roundtable presentations for more intimate education in a small class environment and will feature live surgery beamed directly to the meeting venue.

A mobile app for the meeting will also be available this year, allowing attendees to enhance their experience at the events and at the Implant World Expo.

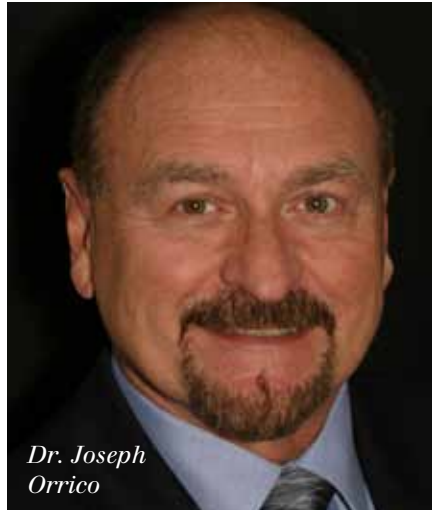

*Dr. Joseph Orrico*

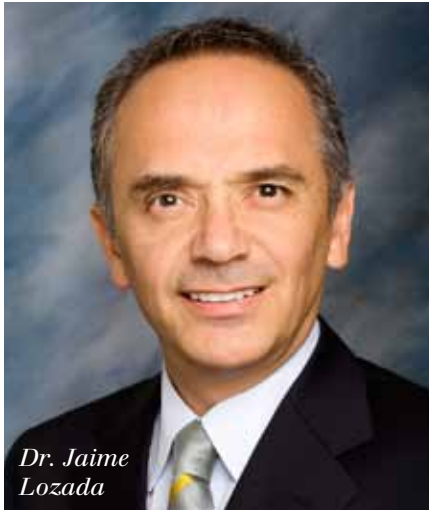

*Dr. Jaime Lozada*

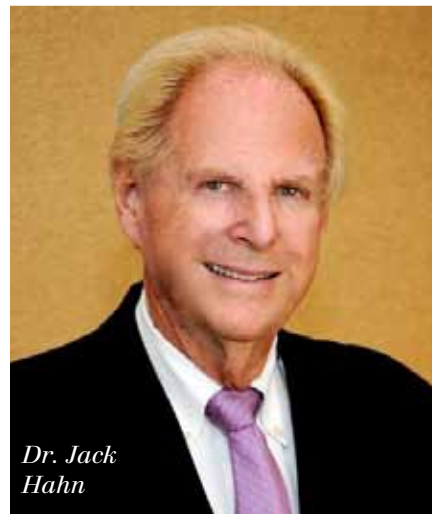

*Dr. Jack Hahn*



*Dr. Pankaj Singh*

### About AAID

AAID is the leading professional society dedicated to maintaining the highest standards of implant dentistry through research and education. The annual meeting is the field's leading venue for cutting-edge, evidence-based implant research presentations and demonstrations of state-of-the-art implantation techniques.

AAID can help consumers find a local credentialed implant dentist at [www.aaid.com](http://www.aaid.com). AAID is based in Chicago and has more than 4,000 members. It is the first organization dedicated to maintaining the highest standards of implant dentistry by supporting research and education to advance comprehensive implant knowledge. **IT**

## Mobile app for AAID annual meeting

AAID annual meeting attendees can keep up with the meeting on mobile devices with AAID's new mobile application.

Tweet about your experience in real time. Receive alerts about changes in the schedule. Map out your visits to the exhibit hall by tagging the exhibitors you want to visit and finding the exact location in the exhibit hall on your mobile device. Plan your attendance at the scientific programs and more.

The native mobile application is available for Apple, Android and Blackberry products as well as a web-enabled version. Visit <http://crwd.cc/aaid2011> on your mobile



device to download the application, or scan this QR Code.



## IMPLANT TRIBUNE

The World's Newspaper of Implantology · U.S. Edition

### Publisher & Chairman

Torsten Oemus  
[t.oemus@dental-tribune.com](mailto:t.oemus@dental-tribune.com)

### Chief Operating Officer

Eric Seid  
[e.seid@dental-tribune.com](mailto:e.seid@dental-tribune.com)

### Group Editor & Designer

Robin Goodman  
[r.goodman@dental-tribune.com](mailto:r.goodman@dental-tribune.com)

### Editor in Chief

Sascha A. Jovanovic, DDS, MS  
[sascha@jovanoviconline.com](mailto:sascha@jovanoviconline.com)

### Managing Editor/Designer

Implant, Endo & CAD/CAM Tribunes  
Sierra Rendon  
[s.rendon@dental-tribune.com](mailto:s.rendon@dental-tribune.com)

### Managing Editor/Designer

Ortho Tribune & Show Dailies  
Kristine Colker  
[k.colker@dental-tribune.com](mailto:k.colker@dental-tribune.com)

### Online Editor

Fred Michmershuizen  
[f.michmershuizen@dental-tribune.com](mailto:f.michmershuizen@dental-tribune.com)

### Account Manager

Humberto Estrada  
[h.estrada@dental-tribune.com](mailto:h.estrada@dental-tribune.com)

### Marketing Manager

Anna Wlodarczyk  
[a.wlodarczyk@dental-tribune.com](mailto:a.wlodarczyk@dental-tribune.com)

### Marketing & Sales Assistant

Lorrie Young  
[l.young@dental-tribune.com](mailto:l.young@dental-tribune.com)

### C.E. Manager

Julia Wehkamp  
[j.wehkamp@dental-tribune.com](mailto:j.wehkamp@dental-tribune.com)

### International C.E. Sales Manager

Christiane Ferret  
[c.ferret@dtstudyclub.com](mailto:c.ferret@dtstudyclub.com)

Dental Tribune America, LLC  
116 W. 23rd St., Suite #500  
New York, NY 10011  
Phone: (212) 244-7181, Fax: (212) 244-7185

### Published by Dental Tribune America

© 2011 Dental Tribune America.  
All rights reserved.

Dental Tribune makes every effort to report clinical information and manufacturer's product news accurately, but cannot assume responsibility for the validity of product claims, or for typographical errors. The publishers also do not assume responsibility for product names or claims, or statements made by advertisers. Opinions expressed by authors are their own and may not reflect those of Dental Tribune International.

### Editorial Advisory Board

*Dr. Sascha Jovanovic, Editor in Chief*

*Dr. Bernard Touati*

*Dr. Jack T. Krauser*

*Dr. Andre Saadoun*

*Dr. Gary Henkel*

*Dr. Doug Deporter*

*Dr. Michael Norton*

*Dr. Ken Serota*

*Dr. Axel Zoellner*

*Dr. Glen Liddelou*

*Dr. Marius Steigmann*

## Tell us what you think!

Do you have general comments or criticism you would like to share? Is there a particular topic you would like to see more articles about? Let us know by e-mailing us at [feedback@dental-tribune.com](mailto:feedback@dental-tribune.com). If you would like to make any change to your subscription (name, address or to opt out) please send us an e-mail at [database@dental-tribune.com](mailto:database@dental-tribune.com) and be sure to include which publication you are referring to. Also, please note that subscription changes can take up to 6 weeks to process.

### **IT** Corrections

Implant Tribune strives to maintain the utmost accuracy in its news and clinical reports. If you find a factual error or content that requires clarification, please report the details to Managing Editor Sierra Rendon at [s.rendon@dental-tribune.com](mailto:s.rendon@dental-tribune.com).

# Familiar Confidence. Sensible Compatibility. Endless Opportunities.



## internal hex

Surgically compatible with  
Zimmer® Tapered Screw-Vent®

## tri-cam

Surgically compatible with  
NobelBiocare™ NobelReplace®



## The infinity Dental Implant System

### Familiar Confidence.

The all-new infinity Dental Implant System has been designed for you. The infinity System allows you to place our implants with the familiar confidence you get from your existing system.

### Sensible Compatibility.

The all-new infinity Implant from ACE Surgical Supply allows you to purchase familiarity at a fraction of the cost. Designed to work with your existing implant system, you have the flexibility to use your existing surgical drills, drivers, and prosthetics to place and restore the implant.

### Endless Opportunities.

You will notice one difference with the infinity Implant...pricing. We are committed to delivering a compatible implant at pricing that creates significant opportunities for both you and your patients.

Give us a call today to experience infinity!



**infinity**  
Dental Implant System

For more information, visit us at the **AAID meeting  
Las Vegas • Oct. 19-22 • Booth #203**

### Limited Time Introductory Offer\*

Mention this ad when purchasing five infinity Implants and receive a \$200 credit towards your next ACE purchase.

\*Offer good while supplies last. Valid through December 31, 2011.



ACE Surgical Supply Co., Inc. • 1.800.441.3100 • [acesurgical.com](http://acesurgical.com)

# GEM 21S® to the rescue...



## Predictable even in many of the most challenging situations.

- Transformation of teeth commonly deemed hopeless to full function with excellent long term prognosis
- Significant improvements in bone fill and clinical attachment levels even in 1- and 2- wall intrabony defects and in patients who smoke no more than 1 pack per day



**GEM 21S®**  
GROWTH-FACTOR ENHANCED MATRIX  
Like no other



For full prescribing information or to learn more, please visit us online at [www.osteohhealth.com](http://www.osteohhealth.com) or call 1-800-874-2334

### IMPORTANT SAFETY INFORMATION

GEM 21S® Growth-factor Enhanced Matrix is intended for use by clinicians familiar with periodontal surgical grafting techniques. It should not be used in the presence of untreated acute infections or malignant neoplasm(s) at the surgical site, where intra-operative soft tissue coverage is not possible, where bone grafting is not advisable or in patients with a known hypersensitivity to one of its components. It must not be injected systemically. The safety and effectiveness of GEM 21S® has not been established in other non-periodontal bony locations, in patients less than 18 years old, in pregnant or nursing women, in patients with frequent/excessive tobacco use (e.g. smoking more than one pack per day) and in patients with Class III furcations or with teeth exhibiting mobility greater than Grade II. In a 180 patient clinical trial, there were no serious adverse events related to GEM 21S®; adverse events that occurred were considered normal sequelae following any periodontal surgical procedure (swelling, pain).

## Less pain for your patients.<sup>1</sup> Less chair side time for you.<sup>1</sup>

### Mucograft® collagen matrix

Mucograft® is a pure and highly biocompatible porcine collagen matrix which provides an alternative to autologous soft tissue grafts.

#### For your patients...

- Patients treated with Mucograft® require 6x less ibuprofen than those treated with a connective tissue graft<sup>1</sup>
- Patients treated with Mucograft® are equally satisfied with esthetic outcomes when compared to connective tissue grafts<sup>2</sup>

#### For you...

- Surgical procedures with Mucograft® are 16 minutes shorter in duration on average when compared to those involving connective tissue grafts<sup>1</sup>
- Mucograft® handles similarly to autologous tissue<sup>2</sup>, is ready to use and does not require several minutes of washing prior to surgery

Mucograft® is indicated for covering of implants placed in immediate or delayed extraction sockets; localized gingival augmentation to increase keratinized tissue (KT) around teeth and implants; alveolar ridge reconstruction for prosthetic treatment; recession defects for root coverage



For full prescribing information, please visit us online at [www.osteohhealth.com](http://www.osteohhealth.com) or call 1-800-874-2334

References: <sup>1</sup>Sato M, et al., J Clin Periodontol 2009; 36: 888-895; <sup>2</sup>McQuinn MK, Scheyer ET, J Periodontol 2010; 81: 1118-1122; <sup>3</sup>Frederick AS, et al., J Oral Maxillofac Surg 2010; 68: 1403-1410. Mucograft® is a registered trademark of E2: Genabio 50466 Ag 1st Chemicals Inc. and not affiliated with Osteohealth, a Division of Luitpold Pharmaceuticals, Inc. ©2010 Luitpold Pharmaceuticals, Inc.

**GEM 21S®**  
GROWTH-FACTOR ENHANCED MATRIX

Like no other

Caution: Federal Law restricts this device to sale by or on the order of a dentist or physician.

GEM 21S® is composed of two sterile components:

- synthetic beta-tricalcium phosphate (β-TCP) [Ca<sub>3</sub>(PO<sub>4</sub>)<sub>2</sub>] is a highly porous, resorbable osteoconductive scaffold or matrix that provides a framework for bone ingrowth, aids in preventing the collapse of the soft tissues and promotes stabilization of the blood clot. Pore diameters of the scaffold are specifically designed for bone ingrowth and range from 1 to 500 μm. The particle size ranges from 0.25 to 1.0 mm and

- highly purified, recombinant human platelet-derived growth factor-BB (rhPDGF-BB). PDGF is a native protein constituent of blood platelets. It is a tissue growth factor that is released at sites of injury during blood clotting. Extensive in vitro and animal studies have demonstrated its potent mitogenic (proliferative) and chemotactic (directed cell migration) effects on bone and periodontal ligament derived cells. Animal studies have shown PDGF to promote the regeneration of periodontal tissues including bone, cementum, and periodontal ligament (PDL).

The contents of the cup of β-TCP are supplied sterile by gamma irradiation. Sterile rhPDGF-BB is aseptically processed and filled into the syringe in which it is supplied. All of these components are for single use only.

#### INDICATIONS:

GEM 21S® is indicated to treat the following periodontally related defects:

- Intrabony periodontal defects;
- Furcation periodontal defects; and
- Gingival recession associated with periodontal defects.

#### CONTRAINDICATIONS:

As with any periodontal procedure where bone grafting material is used, GEM 21S® is CONTRAINDICATED in the presence of one or more of the following clinical situations:

- Untreated acute infections at the surgical site;
- Untreated malignant neoplasm(s) at the surgical site;
- Patients with a known hypersensitivity to any product component (β-TCP or rhPDGF-BB);
- Intraoperative soft tissue coverage is required for a given surgical procedure but such coverage is not possible; or
- Conditions in which general bone grafting is not advisable.

#### WARNINGS:

The exterior of the cup and syringe are NOT sterile. See directions for use. It is not known if GEM 21S® interacts with other medications. The use of GEM 21S® with other drugs has not been studied. Carcinogenesis and reproductive toxicity studies have not been conducted.

The safety and effectiveness of GEM 21S® has not been established.

- In other non-periodontal bony locations, including other tissues of the oral and craniofacial region such as bone graft sites, tooth extraction sites, bone cavities after cystectomy, and bone defects resulting from traumatic or pathological origin. GEM 21S® has also not been studied in situations where it would be augmenting autogenous bone and other bone grafting materials.
- In pregnant and nursing women. It is not known whether rhPDGF-BB is excreted in the milk of nursing women.
- In pediatric patients below the age of 18 years.
- In patients with teeth exhibiting mobility of greater than Grade II or a Class III furcation.
- In patients with frequent or excessive use of tobacco products.

Careful consideration should be given to alternative therapies prior to performing bone grafting in patients:

- Who have severe endocrine-induced bone diseases (e.g. hyperparathyroidism);
- Who are receiving immunosuppressive therapy; or
- Who have known conditions that may lead to bleeding complications (e.g. hemophilia).

The GEM 21S® grafting material is intended to be placed into periodontally related defects. It must not be injected systemically.

The radiopacity of GEM 21S® is comparable to that of bone and diminishes as GEM 21S® is resorbed. The radiopacity of GEM 21S® must be considered when evaluating radiographs as it may mask underlying pathological conditions.

#### PRECAUTIONS:

GEM 21S® is intended for use by clinicians familiar with periodontal surgical grafting techniques. GEM 21S® is supplied in a single use kit. Any unopened unused material must be discarded and components of this system should not be used separately.

#### ADVERSE EVENTS:

Although no serious adverse reactions attributable to GEM 21S® were reported in a 180 patient clinical trial, patients being treated with GEM 21S® may experience any of the following adverse events that have been reported in the literature with regard to periodontal surgical grafting procedures: swelling; pain; bleeding; hematoma; dizziness; fainting; difficulty breathing, eating, or speaking; sinusitis; headaches; increased tooth mobility; superficial or deep wound infection; cellulitis; wound dehiscence; neuralgia and loss of sensation locally and peripherally; and, anaphylaxis.

Occurrence of one or more of these conditions may require an additional surgical procedure and may also require removal of the grafting material.

#### STORAGE CONDITIONS:

The GEM 21S® kit must be refrigerated at 2°-8° C (36°-46° F). Do not freeze. The individual rhPDGF-BB component must be refrigerated at 2°-8° C (36°-46° F). The β-TCP cup can be stored at room temperature, up to 30° C (86° F). The rhPDGF-BB component must be protected from light prior to use; do not remove from outer covering prior to use. Do not use after the expiration date.

#### Distributed By:

Osteohealth Company  
Division of Luitpold Pharmaceuticals, Inc.  
One Luitpold Drive, P.O. Box 9001, Shirley, NY 11967  
(800) 874-2334

This product is sold and distributed under US patents: 4,845,075; 5,045,633; 5,124,316 PATENTS PENDING

BS0005 Rev. 1/2008

# AAID leads industry with Dental Industry Marketplace

The American Academy of Implant Dentistry's online Dental Industry Marketplace is the profession's leading source of information for practitioners seeking to purchase services or supplies.

Available from a link on the AAID homepage ([www.aaid.com](http://www.aaid.com)), the Dental Industry Marketplace features industry-specific product and service listings designed to aid AAID members and the implant dentistry community with their purchasing decisions.

The 2011 edition of the Buyers' Guide includes request for information (RFI) functionality that allows users to contact participating suppliers with a click of their mouse. With a downloadable desktop search



*The Dental Industry Marketplace allows practitioners to contact suppliers and watch videos about implant services or supplies.*

application available, visitors also have the ability to search for items directly from a small search window on their desktops — making the

search process as convenient and time-efficient as possible.

Along with the option to purchase a graphically robust company listing, direct website hyperlink and e-mail generation capacity, the Buyers' Guide allows supplier companies to add videos to their listing for a small administrative fee.

This feature gives users immediate access to video formatted information and promotions that will help them easily procure products and services specific to their industry needs.

AAID partnered with MultiView, an Irving, Texas-based publisher of electronic buyer and supplier guides, to develop the Dental Industry Marketplace in 2007.



“AAID recognizes the benefits of aligning their members with the suppliers needed to efficiently run their businesses,” said Dan Maitland, MultiView president.

“The Dental Industry Marketplace is an efficient way for them to search industry-wide for these products and services.”

For more information, please visit, [dentalindustrymarketplace.com](http://dentalindustrymarketplace.com) or [www.aaid.com](http://www.aaid.com). 

## Regeneration, augmentation hands-on cadaver course

The American Academy of Implant Dentistry has enhanced its popular bone grafting course and is re-launching it as the “Regeneration and Augmentation Techniques Course.”

This hands-on course provides general dentists and specialists with experience working on cadaver heads. It will be held



March 9-10 in Orlando. Registration information can be found on the AAID website at [www.aaid.com](http://www.aaid.com) or by scanning the QR Code (inset).

### Course description

This course combines lectures and laboratory sessions featuring hands-on experience for bone- and tissue-grafting utilizing cadaver heads. The lectures focus on relevant head and neck anatomy, subantral grafts, ridge expansion techniques, soft-tissue and osseous grafts, bone graft material classifications and indications, science of platelet rich plasma (PRP) and how to obtain PRP using a cost-effective technique, venipuncture techniques and pertinent perioperative pharmacology.

### Tuition

The course tuition includes course materials, continental breakfast, lunch and breaks each day.

- AAID members: \$2,945 (\$3,245 after Feb. 1)
- Non-members (dentists): \$5,445 (\$5,795 after Feb. 1)
- Allied dental staff: \$150

Check out the AAID website at [www.aaid.com](http://www.aaid.com) for more information and to register or call Joyce Sigmon at (312) 355-1550, ext. 228. 



there are people for whom conventional implants are not an option...

## Now You Can Offer Patients The Treatment They Deserve

Isn't it time to treat the estimated 82% of Americans who may opt out of implant case plans because of physical, financial or time constraints?



ANEW Narrow-Body Implants, are ideal for the replacement of single teeth in a minimally invasive, affordable and timely procedure. Available in narrow diameters of 1.8, 2.2 & 2.4mm.

With FDA approval since 2004, the ANEW Narrow-Body Implant System is the simple solution your patients have been waiting for.



Expanding Implantology with New Treatment Options 

© 2011 DMX Implants, a Dentatus division (800) 323-3136 [www.dentatus.com](http://www.dentatus.com)

# \$100 COUPON

Good towards any purchase made at Dentatus Booth 1033

Terms: One per doctor. Cannot be combined with other offers. Valid only on purchases of \$100 or more on DMX Implants product line at the AAID Meeting, Oct. 19-23, 2011. Shipping charges apply.

AD

# gIDE MEMBERSHIP



Instant. Unlimited Streaming. 250+ Lectures & Clinical Videos.

gIDE's online membership features the #1 ranking academic faculty and their best topics. There is no other place online to access this wealth of education. Lectures are clinical oriented, high definition and full length. Keep abreast of all there is to know and grow your practice.

**JOIN NOW** ▶

200+

## Lectures

gIDE's entire Lecture Library is open for your study and continued reference. New lectures added bi-monthly.

CE

## Credits

Earn up to 200 credits. gIDE is ADA certified. Nearly every lecture offers quick online exams for CE credits.

50+

## Clinical Videos

Live clinical procedures performed and narrated by gIDE expert faculty.



## Certificate Courses

Earn certificates for 4 full online certificate programs, each included in your membership.



## #1 Ranking Online Faculty

108 Faculty Members - the world's top opinion leaders.



## Access

Accommodating to your busy schedule, each lecture is ready for you to watch anytime, any day, as many times as you want.

**gidedental.com** ▶

**7 DAY FREE TRIAL  
MEMBERSHIP**

For more info:  
Call: +1 310.696.9025  
Email: [nen@gidedental.com](mailto:nen@gidedental.com)



*"I have found more useful information here in 3 hours than I have in 5 years of traveling to CE courses."*  
- Dr. Joseph C. Weber DDS General Dentist from Santa Barbara, CA

*"gIDE Membership is the best practice investment I have made second only to building my office 25 years ago."*  
- Dr. David Azar, General Dentist from New York, NY

*"It is as if you have your favorite mentors sitting next to you and showing you how things are done on a very personal level."* - Dr. Daniel Kim, General Dentist from Phoenix, AZ

[info@gidedental.com](mailto:info@gidedental.com)

+1 310.696.9025

**ADA C-E-R-P**® Continuing Education  
Recognition Program

← **IT** page 1

The high success rate of narrow-body implants has expanded treatment options for both clinician and patient. Primarily, narrow-body implants can be placed into anatomically challenging areas that would be contraindicated for standard diameter implants without site modification procedures such as bone grafting and orthodontics. These procedures increase treatment time, cost to the patient and morbidity. This can deter the patient from dental implant therapy, thereby subjecting the patient to limiting his or her treatment plan to less definitive options such as “flipper” appliances, removable partial dentures or “bonded” and conventional bridges.

In 2001, in conjunction with the NYU Department of Dentistry, DMX established a specific prosthetic protocol. In 2004, the FDA approved ANEW Implants for “long-term use or any length of time as determined by the health-care provider.” The low profile 3 mm head accommodates divergent angles offering natural-looking esthetics. The non-hygroscopic screw cap abutment facilitates fabrication of a fixed transitional restoration at the time of implant placement, thereby providing the patient with an immediate, predictable and cosmetic results. During the healing period, the restoration contours can be easily modified to the contours of the tissue architecture, thereby eliminating a final “black triangle” result.

ANEW narrow diameter implants are minimally invasive and designed to fit into narrow spaces with implant diameters of 1.8, 2.2 and 2.4 mm respectively. The ANEW tapered one-piece implant design eliminates microgap-related crestal bone loss, facilitates one-stage surgery, provides immediate restoration and is more conducive to a flapless implant placement. Additionally, utilizing a minimally invasive flapless procedure with an immediate restoration eliminates many postoperative challenges as well as reduces total treatment time.

ANEW narrow diameter implants have been tested with university-based research from around the world. In 2007, Dr. Stuart Froum and his colleagues from the New York University Department of Implant Dentistry published a study in the International Journal of Perio and Restorative Dentistry stating: “40 Anew Implants in patients for one to five years postloading. No implant failures were reported, yielding a 100 percent survival rating.” In 2005, the Journal of Oral and Maxillofacial Implants published Dr. Michael Rohrer’s histology study on Dentatus implants. Rohrer determined that the percentage of bone in contact with the body of Dentatus implants is in “the same range and sometimes higher than what is usually seen with conventional implants.”

These results support well-known literature about implant



Fig. 2: Pre-op site #7.



Fig. 3: Pre-op site #10.



Fig. 4: Immediately after orthodontic debracketing

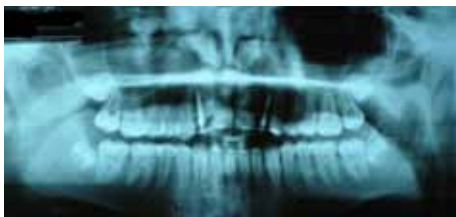

Fig. 5: Post-op panoramic.



Fig. 6: Immediately after ANEW placement.

AD

Treat small spaces with confidence

Laser-Lok 3.0 placed in esthetic zone.

Radiograph shows proper implant spacing in limited site.

Image courtesy of Michael Reddy, DDS
Image courtesy of Cary Shapiro, DDS

### Introducing the Laser-Lok® 3.0 implant

Laser-Lok 3.0 is the first 3mm implant that incorporates Laser-Lok technology to create a biologic seal and maintain crestal bone on the implant collar<sup>1</sup>. Designed specifically for limited spaces in the esthetic zone, the Laser-Lok 3.0 comes with a broad array of prosthetic options making it the perfect choice for high profile cases.

- Two-piece 3mm design offers restorative flexibility in narrow spaces
- Implant design is more than 20% stronger than competitor implant<sup>2</sup>
- 3mm threadform shown to be effective when immediately loaded<sup>3</sup>
- Laser-Lok microchannels create a physical connective tissue attachment (unlike Sharpey fibers)<sup>4</sup>

For more information, contact BioHorizons  
Customer Care: 888.246.8338 or  
shop online at [www.biohorizons.com](http://www.biohorizons.com)

SCIENCE • INNOVATION • SERVICE

1. Radiographic Analysis of Crestal Bone Levels on Laser-Lok Collar Dental Implants. CA Shapoff, B Lahey, PA Wassertau, DM Kim, IJPRD, Vol 30, No 2, 2010.

2. Implant strength & fatigue testing done in accordance with ISO standard 14801

3. Initial clinical efficacy of 3-mm implants immediately placed into function in conditions of limited spacing. Reddy MS, O'Neal SJ, Haigh S, Aporie-Wesson R, Geurs NC. Int J Oral Maxillofac Implants. 2006 Mar-Apr;23(2):261-268.

4. Human Histologic Evidence of a Connective Tissue Attachment to a Dental Implant. M Nevins, ML Nevins, M Camelo, JL Boyesen, DM Kim. International Journal of Periodontics & Restorative Dentistry. Vol. 28, No. 2, 2008.

SPMP10109 REV D SEP 2010

→ **IT** page 9

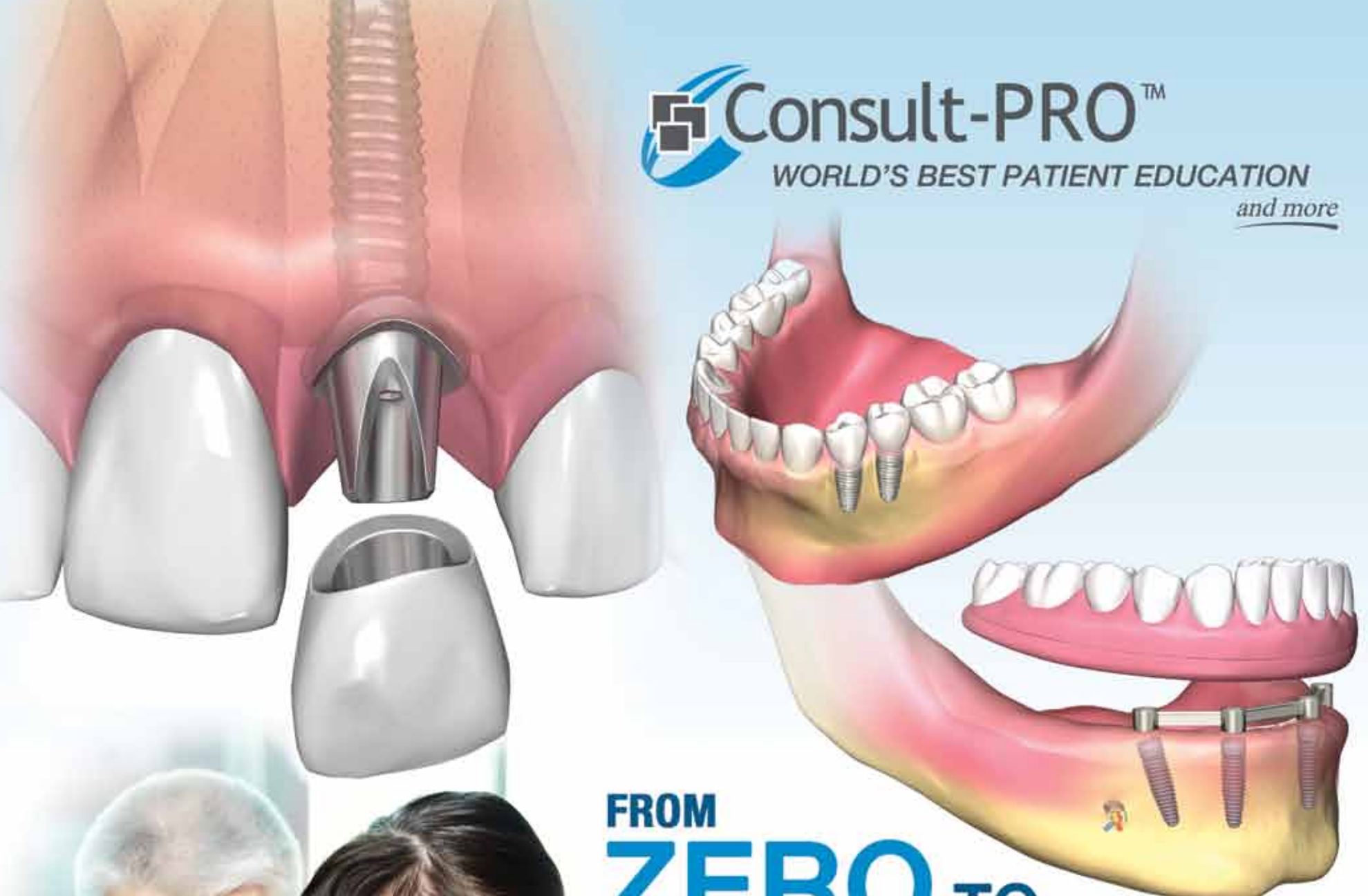

FROM  
**ZERO** TO  
UNDERSTANDING  
IN UNDER  
30 SECONDS



**NEW**  
IPAD APP



Ask about our new **CLOUD CP**

The preferred software of Implant Specialist, Oral Surgeons, & Periodontists.  
Over 10,000 users in 32 countries, 20 languages and counting.

**Visit us in October:**

- 7th - 9th ICOI World Congress Seoul Korea
- 10th - 12th ADA Las Vegas Booth# 1152
- 13th - 15th EAO Athens Booth# S87
- 20th - 22nd AAID Las Vegas Booth# 511

or contact us at [sales@consult-pro.com](mailto:sales@consult-pro.com)

1-800-519-6569 (North America) 1-416-429-6545 (International)



← **IT** page 7

design and materials in many ways. ANEW narrow-body dental implants are composed of Grade V, titanium alloy; the threaded portion of the implant is mechanically roughened to increase surface area and maximize the bone-implant interface; and the tapered design better facilitates implant placement, promotes initial implant stability and better distributes occlusal loads along the body of the implant.

Predictably, ANEW implants have been placed in various places within the mouth with high success.

**Case study**

A 15-year-old girl and her father came to the office for diagnosis and treatment planning as her orthodontic treatment was coming to an end. She presented with congenitally missing lateral incisors.

Her orthodontic treatment had provided appropriate root separation of the cuspids and centrals as well as good esthetics during treatment. This was accomplished by having a prosthetic tooth #7 suspended from the archwire and retention of the upper left deciduous lateral incisor throughout the entire treatment course (Figs. 1-3).

The treatment plan accepted was to proceed with the completion of the orthodontic treatment and deb-racketing (Fig. 4). That same day, the upper left deciduous lateral incisor was extracted and then ANEW implants were placed in the lateral incisor positions of #7 and #10.

Once the ANEW implants were placed, an immediate fixed provisional crown was fabricated on each implant. They were then held in static occlusion as part of the orthodontic retention as well as to help provide initial stability for the ANEW implants during osseointegration (Figs. 5 and 6).

It was clearly understood that as the still-growing patient would continue to mature, the provisional crowns would need to be removed



Fig. 7: Six-months post placement #7.



Fig. 8: Six-month post placement #10.



Fig. 9: Six-months post-placement. (Photos/Provided by Drs. D'Orazio and Iacobelli)

and revised and/or remade in order to properly form the papillae and modify the incisal length. This would easily be accomplished with the

ANEW screw-retained abutment and provisional crown possibilities (Figs. 7-9). The final restorations supported by the ANEW Implants will be

fabricated when the growth of the premaxilla is complete in about four to five years when the patient is between ages 19-20. **IT**

AD

**IT About the authors**

Dr. Robert M. D'Orazio, DDS, ABOI/ID, is a graduate of the University of Detroit, School of Dentistry. He is a fellow at the Midwest Implant Institute and the American Academy of Implant Dentistry. He is a diplomate of the American Board of Implant Dentistry. D'Orazio currently maintains a referral-based implant dental practice located in Sterling Heights, Mich.

Mark A. Iacobelli, DDS, FAGD, FICD, MIF, is a graduate of Case Western Reserve School of Dentistry. He has been in private practice since June 1982 and holds licenses and sedation permits in the states of Ohio and Florida. Iacobelli is a fellow of the Academy of General Dentistry, the Midwest Implant Institute and the International College of Dentists. He is a past president and board member of the Midwest Implant Institute Fellowship.

## All-on-4™

The efficient treatment concept with immediate loading.

Wide variety of prosthetic options with maximum function and fit.

Reduced need for vertical bone augmentation.

High stability with only four implants.

Maximum bone-to-implant contact and preservation of vital structures.

All-on-4 was developed to provide clinicians with an efficient and effective restoration using only four implants to support an immediately loaded full-arch prosthesis.\* Final solutions include both fixed and removable prostheses such as NobelProcera Implant Bridge Titanium or Implant Bar Overdenture. The tilted posterior implants help avoid relevant anatomical structures, can be anchored in better quality anterior bone and offer maximum support of the prosthesis by reducing cantilevers. They also help eliminate the need for bone grafting by increasing bone-to-implant contact. All-on-4 can be planned and performed using the NobelGuide treatment concept, ensuring accurate diagnostics, planning and implant placement. Nobel Biocare is the world leader in innovative and evidence-based dental solutions. For more information, contact a Nobel Biocare Representative at 800 322 5001 or visit our website [www.nobelbiocare.com](http://www.nobelbiocare.com)

Nobel Biocare USA, LLC, 22715 Savi Ranch Parkway, Yorba Linda, CA 92687; Phone 714 202 4800; Toll free 800 993 8100; Tech. support 888 725 7100; Fax 714 202 9023  
 Nobel Biocare Canada, Inc. 9133 Leslie Street, Unit 100, Richmond Hill, ON L4B 4N1; Phone 905 762 3500; Toll free 800 939 9394; Fax 905 900 4243  
 \* If one-stage surgery with immediate loading is not indicated, cover screws are used for submerged healing. Disclaimer: Some products may not be regulatory cleared/released for sale in all markets. Please contact the local Nobel Biocare sales office for current product assortment and availability.