

# laser

international magazine of laser dentistry

3 2011

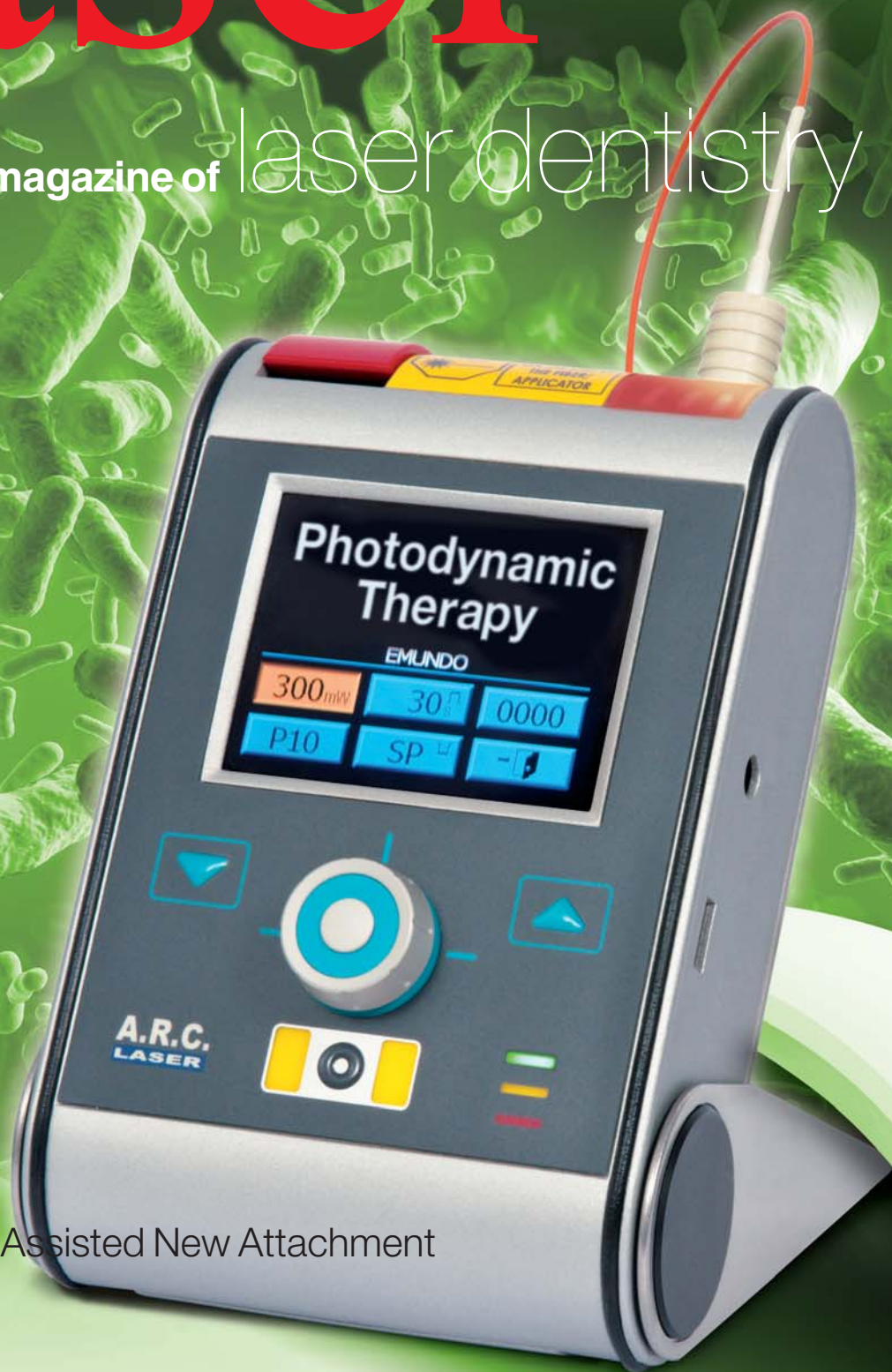

## | overview

LANAP — Laser-Assisted New Attachment Procedure

## | research

Swap Drills for Light Energy

## | meetings

3<sup>rd</sup> European Congress of the WFLD in Rome

0277113



After endodontic laser treatment there is no smear layer around the opening of the lateral canal.

# The universe at your fingertips.



## LightWalker®

**Introducing the highest technology dental laser system**

**Supreme clinical results in:**

- TwinLight™ Perio Treatments (TPT)
- TwinLight™ Endo Treatments (TET)
- No-sutures soft tissue surgery
- Gentle TouchWhite™ bleaching
- Patient-friendly conservative dentistry

**Unmatched simplicity of use:**

- Pre-sets for over 40 applications
- Intuitive user navigation
- Balanced and weightless OPTOflex arm
- Nd:YAG handpiece detection system
- Er:YAG scanner ready

Journey into a new dental experience with speed, precision and great results.  
Visit [www.lightwalkerlaser.com](http://www.lightwalkerlaser.com) today!

**Fotona**  
choose perfection



# Happy Birthday DGL!



Prof Dr Norbert Gutknecht  
WFLD President  
Editor-in-Chief

\_Twenty years ago, the DGL (German Society for Laser Dentistry) was founded in Stuttgart, Germany. The DGL was the third laser society to be founded following the foundation of the ISLD (International Society for Lasers in Dentistry) in 1988 in Japan and the ALD (Academy for Laser Dentistry) in 1990 in the US.

In addition to the formation of international and regional societies, the establishment of national societies is one of the most important promotion activities in the field of laser dentistry in order to explain and promote the use of lasers in the daily dental office. Furthermore, national laser societies can establish positive relationships with national dental associations in order to dispel long-existing prejudices resulting from a lack of information.

The integration of the DGL into the German Dental Association (DGZMK) might prove to encourage all the other laser societies worldwide to continue developing a network with the dental associations and universities in their respective regions.

A handwritten signature in black ink, appearing to read 'Norbert Gutknecht'.

Prof Norbert Gutknecht  
Editor-in-Chief





page 06



page 10



page 24

## | editorial

- 03 Happy Birthday **DGL!**  
| Prof Dr Norbert Gutknecht

## | overview

- 06 **LANAP**—Laser-Assisted New Attachment Procedure  
| Dr David Kimmel

## | research

- 10 Swap Drills for **Light** Energy  
| Prof Matthias Frentzen

## | case report

- 12 **Lase** to amaze  
| Dr Kirpa Johar
- 16 **Treatment of epulis** using the 980 nm diode laser  
| Dr Merita Bardhoshi
- 18 Novel technique for using the diode laser to treat refractory erosive **oral lichen planus**  
| Prof Dr Sajee Sattayut

## | user report

- 22 **Laser** ridge preservation  
| Dr Darius Moghtader
- 24 **Optical imaging** in the oral cavity  
| Danielle Le *et al.*
- 30 **Morphological changes** in hard dental tissue prepared using Er: YAG laser  
| Dr Snejana Ts. Tsanova *et al.*

- 36 Efficient and ergonomic **apical resection** using the Kaiserswerth algorithm  
| Prof Marcel Wainwright

## | feature

- 40 “The Scanner mode is going to **revolutionise dentistry**”  
| An interview with Dr Ladislav Grad & Dr Matjaz Lukac

## | meetings

- 42 **International** events 2011 & 2012
- 44 3<sup>rd</sup> European Congress of the **WFLD** in Rome  
| Umberto Romeo
- 46 Basic **Laser Certification** Course in Malaysia

## | news

- 48 **Manufacturer** News

## | about the publisher

- 50 | Imprint



Cover image courtesy of A.R.C. Laser GmbH,  
[www.arclaser.de](http://www.arclaser.de)



page 36



page 40



page 44

Photodynamic breakthrough

**A.R.C.  
LASER**

**EmunDo®**



**FOX**

- Extreme effective against Gram-positive and Gram-negative bacteria
- The reliable PDT-therapy – designed for the treatment of periodontitis



[www.arclaser.de](http://www.arclaser.de)



# LANAP—Laser-Assisted New Attachment Procedure

Author\_Dr David Kimmel, USA



Fig. 1



Fig. 2

**Fig. 1** Selective thermal ablation of epithelium.

**Fig. 2** Formation of the stable fibrin clot.

**A historical perspective** of the development of the Laser-Assisted New Attachment Procedure is presented in this article. The simplicity of the protocol is discussed, as well as its nuances.

The concept of the Laser-Assisted New Attachment Procedure (LANAP) was born back in 1989 with Drs Robert Gregg II and Del McCarthy. As with most general dentists battling with the day-to-day realities of periodontal disease, they were looking for an answer on how to better care for their patients. The reality at the time was that periodontal disease was difficult to treat and maintain. It was primarily based on older concepts of wound debridement and amputation. Once treated, relapse was common. We know periodontal disease is a multifactorial disease process and patient behavioural routines can play a significant role. It is a wonder that the conventional treatments worked as well as they did. Even when

they did work, there often were significant secondary repercussions clinically as well as psychologically. Clinically, many of these traditionally treated cases were difficult to restore whenever dental prosthetic treatment was needed and patients were often left with the compromised aesthetic result of a long tooth appearance. Post-surgically, there was significant root surface exposure and with patients' increased life span and the incidence of dry mouth, root caries can become a very difficult entity to control. More problematic, is that psychologically many of these patients felt that the discomfort from the procedure and/or the residual tooth sensitivity after treatment was so great that they would not complete remaining areas that needed treatment or declined retreatment when they relapsed. Further complicating matters, the patients would recant their experiences to friends and family, making case acceptance for periodontal treatment often a challenge. During this same time, Drs Gregg and McCarthy were involved in the early use of Nd:YAG lasers in dentistry. Confronted with patients not wishing to lose teeth and declining traditional surgery or extraction, they developed the LANAP protocol, which eventually led to its US FDA clearance in 2004.

In concept, the LANAP protocol is rather simplistic. The ultimate goal is to set up the periodontal environment to promote self-regeneration of the lost attachment and osseous structure that result from

**Fig. 3** Periodontal charting.

PERIO ACCESS®		TOOTH CHART SYMBOLS		CODES		PATIENT:																											
Periodontal Exam Record		POCKETS: (mm) RECESSION: (mm) NO A.G. (No Attached Gingiva) = ✓ MIN. A.G. (Minimum Attached Gingiva) = ✓ MOBILITY = I (EST) II (MOD) III (ADV) FURCATIONS = A (DL) Δ (CLB) ▲ (CLB)		B = Bleeding S = Suppuration N = A.N.U.G. D = Decay DR = Defective Restoration T = Poor Gingival Topography I = Cuspal		DATE/ PERIODIC DIAGNOSIS: PERIO CASE TYPE: I II III IV V		MED ALERT																									
DATE: 5/20/09	EXAM TYPE: Comprehensive																																
TOOTH #	1	2	3	4	5	6	7	8	9	10	11	12	13	14	15	16	17	18	19	20	21	22	23	24	25	26	27	28	29	30	31	32	
Pockets:	339	636	724	629	1020	637	633	938	636	638	546	535	649	950	746	835	525	625	525	525	525	525	525	525	525	525	525	525	525	525	525	525	525
Recession:	647	847	747	747	755	1546	846	746	677	667	666	747	747	747	645	835	546	745	525	537	535	748	935	545	537	10	848	14011	747	980	848	14011	
No A.G.:	✓	✓	✓	✓	✓	✓	✓	✓	✓	✓	✓	✓	✓	✓	✓	✓	✓	✓	✓	✓	✓	✓	✓	✓	✓	✓	✓	✓	✓	✓	✓	✓	✓
Min A.G.:	✓	✓	✓	✓	✓	✓	✓	✓	✓	✓	✓	✓	✓	✓	✓	✓	✓	✓	✓	✓	✓	✓	✓	✓	✓	✓	✓	✓	✓	✓	✓	✓	✓
Mobility:																																	
Furcations:																																	
(M, D):																																	
Codes:																																	
Other:																																	
H & N Exam:	Class ____ Malocclusion ____																																
POS / NEG:	Fremittus in Sliding Movements: # ____ in C.O.: # ____																																

**Fig. 3**



**Fig. 5**

**Fig. 5** Post-op periodontal probing at 15 months.

The simplicity of the LANAP protocol can be seen in Table I.

Step A

Step B

This is the first time the laser is used. The objective of this step is to remove only diseased epithelium, to affect selectively bacteria associated with periodontal disease, to affect the calculus present, and to affect thermolabile toxins. The bacteria that are associated with periodontal diseases are pigmented and are found in the sulcus, within the root surface and within the epithelial cells. One of the reasons for the predictability of this step is in the selection of a free-running pulsed Nd:YAG laser with a wavelength of 1,064 nm and pulsed in a range of seven different microseconds. The shorter 1,064 nm wavelength was selected for its affinity for melanin or dark pigmentation, unlike the longer wavelengths that are highly absorbed in water and would have a shallow depth of



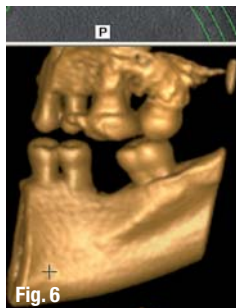

**Fig. 6**\_CBT scan 15 months post-op LANAP.



**Fig. 7**\_Pre-op photograph.

penetration. This ability to increase the depth of penetration of the laser energy with minimal collateral damage is the reason that the diseased epithelium can be selectively removed without damage to the underlying tissue, leaving intact rete pegs. The diode lasers are also known for this selective absorption in pigmented tissues, but the free-running, pulsed Nd:YAG lasers differ in their ability to operate at very high peak powers in very short timeframes, which allows the Nd:YAG to have the greater depth of penetration and the lack of collateral damage (Fig. 1).

#### Step C

This step in the LANAP protocol is straightforward; it is just a matter of using the piezo-scalers to remove the calculus present on the root surfaces. The removal of calculus is believed to be easier after the interaction of the laser energy with the calculus. The first interaction of the laser results in the initial formation of a mini-flap, thereby further assisting in the removal of calculus because of increased visibility and access to the calculus.

#### Step D

The next step again utilises the laser. This time the parameters are varied to enhance the ability to form a fibrin clot to close the mini-flap and to disinfect the site again. The formation of the stable fibrin clot is significant, as it is stable for approximately 14 days. The role of the fibrin clot is to keep the sulcus sealed against bacterial infiltration and to prevent the growth of epithelium down into the sulcus. Other laser wavelengths not only lack the ability to form this stable fibrin clot, but also require repeated

treatments to prevent epithelium growth down into the sulcus. The ability to select the laser-tissue interaction specifically is unique to the PeriLase MVP-7 (Millennium Dental Technologies). Through the use of specific fibre sizes, energy, repetition rates, pulse durations and standardisation of the energy at the fibre tip, this protocol can be followed in a predictable and reproducible manner. The high standard of training that each LANAP doctor receives also contributes to the predictability of this protocol and to its safety. Patients often present with different tissue types along with different degrees of disease. One of the purposes of the hands-on training is learning to recognise these differences and how to change the laser parameters accordingly so that the desired laser-tissue interactions are achieved. (Fig. 2)

#### Step E

The fifth step in LANAP is the compression of the fibrin clot to enhance the healing process. Because laser wounds heal by secondary intention, closer approximation enhances the healing time.

#### Step F

Following the compression and stabilisation of the clot, the last step of LANAP is refining the occlusion. Occlusion has been considered a greater co-factor in the progression of periodontal disease than smoking. In order to minimise this role, extensive adjustments are made to the dentition.

The patients are then followed for nine to 12 months with routine supra-gingival cleanings and occlusal refinements. No sub-gingival restorative or periodontal probing is done during this time. Only during the final post-operative visit is a periodontal probing done.

The results that are seen from LANAP treatment are very similar to the following cases, where new bone fill can be seen in vertical osseous defects. The bone fill ranges from simple proximal defects to the more complex furcation defects. The hallmark of LANAP is pocket reduction, new tissue attachment and a lack of tissue recession.

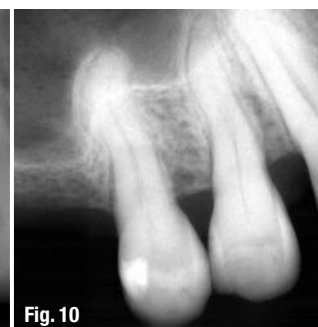



**\_LANAP case 1**

The patient in this case was a 40-year-old female patient with a history of lupus, rheumatoid arthritis and Sjögren's syndrome. She was also a smoker. There was generalised deep pocketing as seen in her periodontal charting (Fig. 3). The extent of the osseous defect is shown on the lingual view of the right quadrant preoperative CBT scan (Fig. 4). The initial post-LANAP evaluation was done at 15 months. Post-operative probing is shown in Figure 5. The CBT from the lingual view of the right quadrant at 15 months post-operatively is shown in Figure 6. The change in the osseous defects is apparent. Minimal to no recession is shown in the preoperative clinical photograph in Figure 7 and the post-operative in Figure 8.

**\_LANAP case 2**

The patient in this case was a 59-year-old male patient, with Type 1 diabetes and a smoker. His periodontal pocketing was 7 mm on the mesial second premolar. The preoperative X-ray is shown in Figure 9 and the 36-month post-LANAP X-ray in Figure 10. The 7 mm pocket had been stable and maintained at 3 mm for the last 36 months. The LANAP protocol will be 21 years old this year. It is coming of age. It has stood

the test of time. There are over 1,000 trained clinicians applying LANAP. They have all been standardised. The uniqueness of the protocol is that whether the doctor is new to LANAP or a veteran "LANAP'er", his results are similar. During its early stages, early adopters accepted LANAP with anecdotal evidence alone, which was reinforced by the individual successes seen clinically. It was further validated by Dr Ray Yukna's histological studies in 2003. As the LANAP multicentre clinical studies move to completion, it would be reasonable to expect to see LANAP become the conventional manner or the standard for the treatment of periodontal disease. It is a very simple but eloquent protocol, one in which the patient has no to minimal discomfort and treatment acceptance is high.

**\_contact****laser****Dr David Kimmel**

12124 Cobble Stone Dr  
Bayonet Point, Florida 34667  
USA

E-Mail: dskimmel@mac.com  
Tel.: +1 727 862 8513

AD

**LaserHF®**

# Laser meets Radio Frequency

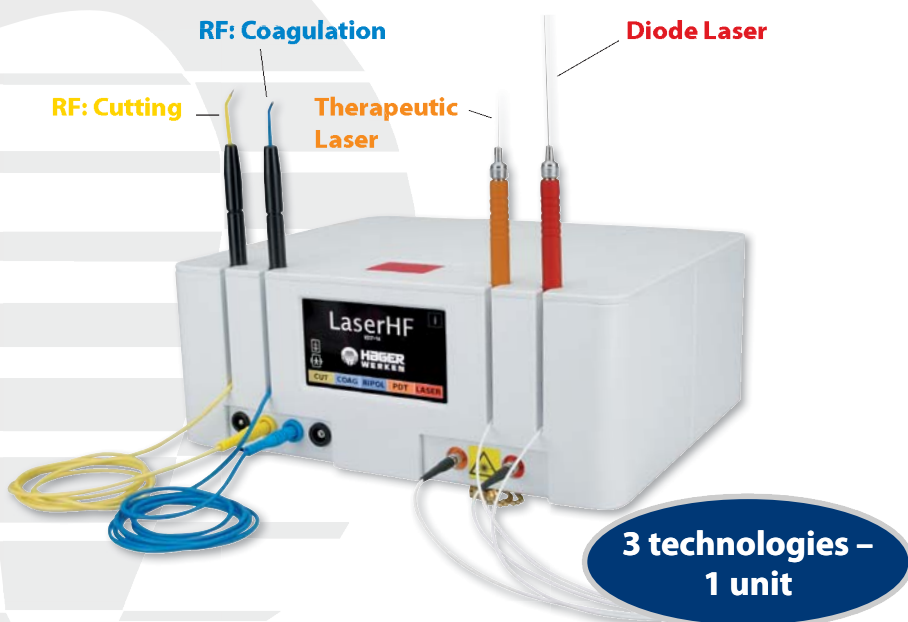
**LaserHF®****Worldwide first combined Laser plus HF unit**

- Pre-adjusted programs for all dental soft tissue treatments, with individual programming
- Easy handling by dual operating concept: touch-screen and automatic starting system
- Modern radio frequency surgery (2.2 MHz) allows easy, fast and precise cutting
- Diode laser (975 nm) for periodontology, endodontology and implant exposure
- Therapeutic laser (650 nm) for Low Level Laser Therapy (LLLT) and antimicrobial Photodynamic Therapy (aPDT)
- Good value of money

**www.hagerwerken.de**

Tel. +49 (203) 99269-26 · Fax +49 (203) 299283

**HÄGER  
WERKEN**