

# DENTAL TRIBUNE

The World's Dental Newspaper • Middle East & Africa Edition

PUBLISHED IN DUBAI

www.dental-tribune.me

September-October 2021 | No. 5, Vol. 11

## ENDO TRIBUNE

FKG Dentaire expands its endodontic motor range with new Rooter X3000

►A1-6

## LAB TRIBUNE

Dental Technician Int'l Meeting this year online on 5 November 2021

►B1-2

## IMPLANT TRIBUNE

New study reaffirms Astra Tech Implant System and the OsseoSpeed surface...

►C1-4

## ORTHO TRIBUNE

Align Technology introduces first professional whitening system

►D1-4

## HYGIENE TRIBUNE

In November, a cutting-edge dental hygienist seminar will be available online

►E1-4

## CAPP signs marketing agreement with Gulf Medical University and Thumbay Dental Hospital

By CAPPmea / Dental Tribune MEA

CAPP has been appointed by Gulf Medical University and Thumbay Dental Hospital as a marketing partner for the Impacted Wisdom Teeth Management Clinical Certificate programme. The live patient surgical course is starting on 4 November 2021 in UAE.

Impacted Wisdom Teeth Management Clinical Certificate is a comprehensive live patient treatment programme, designed to address one of the most common problems that a dentist faces, which is managing patients with impacted wisdom teeth. Management of the patients requires an appropriate risk assessment that leads to a decision of either to extract it or not. Moreover, management might require a referral of the patient to a special-

►Page 2



© Gulf Medical University

AD

#whdentalwerk  
f @ in  
video.wh.com

Now at  
your dealer  
or **wh.com**

Our handpieces:  
**Real champions,  
real winners!**

Some impress with outstanding speed, others with perfect control. Some convince with innovative technology, others with great service, but only one combines all of this. This spirit drives us forward and each of our handpieces.





## ◀Page 1

ist when the case is outside the scope of practice of a general dentist. The main aim of the course is to enable GP dentists to manage patients with problems related to impacted wisdom teeth.

The programme consists of ten days – four theoretical days and six live patient clinical sessions performed by the participants. Each participant will manage minimum of six patients with impacted teeth under the supervision of the faculty members. Faculty of the course are Prof Hesham Marei, UAE, Consultant of Oral & Maxillofacial Surgery, Dean, College of Dentistry, Gulf Medical University as well as Dr Andrew Cronin, UK, Consultant of Oral & Maxillofacial Surgery, Prof Angelo Cardarelli, Italy, Specialist of Oral & Maxillofacial Sur-

gery and Dr. Ahmed Salloum, UAE Assistant Professor and Specialist of Oral & Maxillofacial Surgery.

The signing of the Agreement was completed online by Prof Hesham Marei representing Gulf Medical University, Dr Sanjeev Kumar Mehta, COO representing Thumbay Dental Hospital and Petar Mollov, Marketing Director and Shareholder representing CAPP Events & Training.

Further information about the Impacted Wisdom Teeth Management Clinical Certificate programme can be found on the following website: [www.cappmea.com/impacted-teeth-live-patient-certificate](http://www.cappmea.com/impacted-teeth-live-patient-certificate) 



AD

## FREE REGISTRATION FOR ALL CONFERENCES



Organised by

# CAPP

Mob/WhatsApp: +971 50 279 3711  
Email: [events@cappmea.com](mailto:events@cappmea.com)

[www.cappmea.com](http://www.cappmea.com)

## SPEAKERS SPOTLIGHT



Prof. Stefan Koubi, France



Asst. Prof. Ronaldo Hirata, Brazil



Assoc. Prof. Dr. Cagdas Kisioglu, Turkey



Dr. Zachary P. Evans, USA



Dr. Anthony Mennito, USA



Dr. Daniel Neves, USA



Dr. Miles Reed Cone, USA



Dr. Abdelhakim El Gheriani, UAE



Dr. Rupert Austin, UK



Dr. Elaine Halley, UK



Dr. Anton Lebedenko, Ukraine



Dr. Josef Kunkela, Czech Republic



Dr. Michael Dieter, Switzerland



Jürgen Seger CDT, Switzerland



Dr. Christian Coachman, Brazil



Prof. Simone Grandini, Italy



Dr. Walter Renne, USA



Prof. Shakeel Shahdad, UK



Prof. Dr. Edward Lynch, UK/USA



Dr. César de Gregorio, Spain



Dr. Fernando Rojas-Vizcaya, Spain

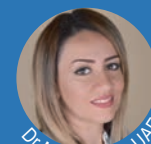

Dr. Mais Aswad, UAE



Dr. Kleanthis Manolakis, Greece



Dr. Guillaume Jouanny, France



Dr. Bertrand Khayat, France



Claudio Joss CDT, Switzerland



Dr. Rajkumar Thirunelakandan, Switzerland



Dr. Martin Lebeda, Czech Republic



Oliver Ambridge RDT, UK



Masanori Toda DT, Japan



Kang Jianming DT, Taiwan, China



Yank Kaufmann-Jinoian MDT, Switzerland

Visit the website for the full list of speakers



## IMPRINT

## PUBLISHER AND CHIEF EXECUTIVE OFFICER

Torsten R. OEMUS

## CHIEF CONTENT OFFICER

Claudia DUSCHEK

## DENTAL TRIBUNE INTERNATIONAL

Holbeinstr. 29, 04229 Leipzig, Germany

Tel.: +49 341 48 474 302

Fax: +49 341 48 474 173

[www.dental-tribune.com](http://www.dental-tribune.com)

General requests:

[info@dental-tribune.com](mailto:info@dental-tribune.com)

Sales requests:

[mediasales@dental-tribune.com](mailto:mediasales@dental-tribune.com)

## DENTAL TRIBUNE MEA

## EDITION EDITORIAL BOARD

Dr. Aisha SULTAN ALSUWADI, UAE

Prof. Paul TIPTON, UK

Prof. Khaled BALTO, KSA

Dr. Ninette BANDAY, UAE

Dr. Nabeel HUMOOD ALSABEEHA, UAE

Dr. Naif Almosa, KSA

Dr. Mohammad AL-OBAIDA, KSA

Dr. Meshari F. ALOTAIBI, KSA

Dr. Jasim M. AL-SAEEDI, Oman

Dr. Mohammed AL-DARWISH, Qatar

Dr. Dobrina MOLLOVA, UAE

Dr. Ahmed KAZI, UAE

Dr. Munir SILWADI, UAE

Dr. Khaled ABOUSEADA, KSA

Dr. Rabih ABI NADER, UAE

Dr. Ehab RASHED, UAE

Dr. Mohd Dashti, Kuwait

Aiham FARRAH, CDT, UAE

Retty M. MATTHEW, UAE

## PARTNERS

Saudi Dental Society

Saudi Ortho Society

Lebanese Dental Association

Lebanese Orthodontic Society

Qatar Dental Society

Oman Dental Society

Kuwait Dental Association

International Federation of Dental

Hygienist

British Academy of Restorative Dentistry

British Academy of Dental Implantology

AALZ - Aachen Dental Laser Center

Singapore Dental Association

Saudi Dental Hygienist Society

## DIRECTOR OF mCME

Dr. Dobrina MOLLOVA

[mollova@dental-tribune.me](mailto:mollova@dental-tribune.me)

Tel.: +971 50 42 43072

## DIRECTOR

Tzvetan DEYANOV

[deyanov@dental-tribune.me](mailto:deyanov@dental-tribune.me)

Tel.: +971 55 11 28 581

## EDITING &amp; DESIGN

Kinga MOLLOV

[kromik@dental-tribune.me](mailto:kromik@dental-tribune.me)

Tel.: +971 56 23 70 721

## PRINTING HOUSE &amp; DISTRIBUTION

Al Nisr Printing

P. O. Box 6519, Dubai, UAE

800 4585/04-4067170

Material from Dental Tribune International GmbH that has been reprinted or translated and reprinted in this issue is copyrighted by Dental Tribune International GmbH. Such material must be published with the permission of Dental Tribune International GmbH. Dental Tribune is a trademark of Dental Tribune International GmbH.

All rights reserved. © 2021 Dental Tribune International GmbH. Reproduction in any manner in any language, in whole or in part, without the prior written permission of Dental Tribune International GmbH is expressly prohibited.

Dental Tribune International GmbH makes every effort to report clinical information and manufacturers' product news accurately but cannot assume responsibility for the validity of product claims or for typographical errors. The publisher also does not assume responsibility for product names, claims or statements made by advertisers. Opinions expressed by authors are their own and may not reflect those of Dental Tribune International GmbH.



# Scan and connect digitally. Or treat it in a single visit. Either way, it's prime.

Enjoy the scan.  
With the connectivity options of Primescan.



Find out more on [dentsplysirona.com/primescan](https://dentsplysirona.com/primescan)



# New CEREC Tessera high-strength glass ceramic blocks impress with fast processing, high aesthetics and robust strength

By Dentsply Sirona

Dentsply Sirona is introducing CEREC Tessera advanced lithium disilicate CAD/CAM blocks, a new material for CAD/CAM-fabricated restorations for anterior and posterior regions. The advanced lithium disilicate (ALD) ceramic is characterized primarily by the fact that it can be fired exceptionally quickly. The glaze firing takes only four and a half minutes, so the entire manufacturing process is accelerated. In addition, it offers high aesthetics and flexural strength, making CEREC Tessera blocks an attractive option within single-visit dentistry.

High-strength glass ceramics are frequently used by dentists when fabricating a restoration. The reason is mainly aesthetics – patients usually want restorations looking nearly identical to their natural teeth. Lithium disilicates play an important role in this group of materials: their results are convincing in all regions of the mouth and they can be used for CAD/CAM-fabricated restorations, i.e. in CEREC Primemill.

## Advanced material properties due to optimised microstructure

CEREC Tessera blocks are an advanced lithium disilicate ceramic for the CEREC workflow that accelerate the entire manufacturing process by shortening the glaze firing time – a crown can be fired in the CEREC SpeedFire in just 4 minutes and 30 seconds. Compared to other glass ceramics, this represents a time savings in the entire manufacturing process (grinding and firing).

The fast firing time is mainly made possible by the special and new composition of the ceramic made of lithium disilicate and virgillite, a lithium aluminum silicate. Tessera blocks are composed of a new material containing virgillite. During the firing process, new virgillite crystals are formed and embedded in a zirconia enriched glass matrix. Together, these material constituents combine to create a robustly reinforced, high-density restorative material. The dense interwoven crystal composition of CEREC Tessera blocks is key to their high strength and helps suppress the presence of microcracks and subsequent crack propagation. The same microcrystal composition (lithium disilicate and virgillite) of CEREC Tessera blocks that is responsible for the material's high biaxial and flexural strength also contributes to its highly aesthetic and dynamic light refraction, transmission, and absorptive properties that mimic the visual vitality of natural dentition.

The high-strength nature of CEREC Tessera blocks further provide clinical benefits via low minimal wall thickness preparation guidelines and the ability to use conventional cementation. All CEREC Tessera restorations can be fixed adhesively (for example with Prime&Bond and Calibra Ceram). Restorations with a wall thickness of 1.5 mm can also be conventionally cemented with a glass ionomer or hybrid glass ionomers (for example Calibra Bio).



CEREC Tessera is an advanced lithium disilicate ceramic for the CEREC workflow that can be excellently processed in the CEREC Primemill.



With high strength, sophisticated aesthetics and fast processing, CEREC Tessera blocks open up new possibilities for patient care in a single visit.



For Dr. Andrew Hall, dentist from Colorado Springs (Colorado), the glaze firing time of CEREC Tessera is a real gamechanger.



Glaze firing of CEREC Tessera blocks takes just four and a half minutes in the CEREC SpeedFire, which reduces the overall fabrication process time.

## CEREC Tessera blocks as a solution for three requirements

The first users are enthusiastic about CEREC Tessera blocks. Dr. Andrew Hall, a key opinion leader who works with Dentsply Sirona and general

dentist from Colorado Springs in the U.S., states, "The extremely fast matrix firing cycle is unlike anything we have seen. The time savings are tangible and really the whole process is just simple, yet the result is a robust

restorative material. The combination of speed, strength and aesthetics truly sets the material apart."

"With the new CEREC Tessera blocks, we have achieved three essential clinician requirements for a restorative ceramic – speed of processing, aesthetics, and strength," explains Tom Leonardi, group vice president at Dentsply Sirona. "In this way, the overall treatment time with CEREC will be markedly shortened. This helps to further improve the cost-effectiveness of this concept and also offers real added value to patients on their way to a healthy smile."

CEREC Tessera blocks are indicated for fully anatomical single-tooth restorations in the anterior and posterior regions, including crowns, inlays, onlays, and veneers. [\[1\]](#)

For further information, please contact:

**Dentsply Sirona**  
21st Floor, The Bay Gate Tower  
Business Bay, Al Sa'ada Street  
Dubai, United Arab Emirates  
Tel.: +971 (0)4 523 0600  
Web: [dentsplysirona.com/en](https://dentsplysirona.com/en)  
E-mail: [MEA-Marketing@dentsplysirona.com](mailto:MEA-Marketing@dentsplysirona.com)



Smart Solution for  
Predictable Restorations



“Inject and Shape  
... to Minimize  
the RISK”



Using **S.A.F.E.**  
Bioactive Direct Composites ...

**S**afe with Barrier Sleeves  
**A**esthetics Guaranteed  
**F**ast just Inject and Shape  
**E**asy and Efficient

For more information, please contact your nearest Shofu Dealer TODAY !



SHOFU DENTAL ASIA-PACIFIC PTE. LTD.  
[www.shofu.com.sg](http://www.shofu.com.sg)

Official Partner





# Mectron prophylaxis

## P3—the new full-scope maintenance insert

### By Mectron

Mectron has recently launched on the market a new ultrasound insert specially designed to gently and effectively remove supra and subgingival biofilm.

- Its slim shape allows an easy access in deep periodontal pockets and interproximal spaces in all the quadrants.
- Thanks to its remarkably linear movement it is minimally invasive for the soft tissues and root cementum and preserves the epithelium.
- The best interproximal and subgingival cleaning.
- It effectively removes extrinsic stains.
- It gives the clinician an optimal

intraoperative control and a secure feeling while working interproximally, supra and subgingivally.

Pleasant and comfortable treatment for the patient thanks to the SOFT MODE function, which reduces the amplitude of the ultrasound oscillations and allows the insert to move gently and efficiently. More sensitive patients will benefit greatly from this mode and will be more likely to trust their dentists. [DT](#)

For more information, contact:

**mectron S.P.A.**  
via Loreto 15/A,  
16042 Carasco (Ge), Italy,  
Web: [www.mectron.com](http://www.mectron.com)  
Email: [mectron@mectron.com](mailto:mectron@mectron.com)



P3—the new full-scope maintenance insert

# Planmeca to acquire Envista's KaVo treatment unit and instrument business

### By Dental Tribune International

**HELSINKI, Finland/BREA, Calif., US:** It was announced today that Planmeca, one of the largest privately owned manufacturers in the dental field, has entered into a binding agreement to acquire the KaVo treatment unit and instrument business from Envista for up to US\$455 million (AED 1,626 million), including a potential earn-out payment of up to US\$30 million. The transaction is expected to close at the end of this year.

The business to be sold is part of Envista's equipment and consumables segment, and the business's revenue was approximately US\$357 million and US\$317 million in the fiscal years 2019 and 2020, respectively. Envista's imaging business, which currently also uses the KaVo brand for select products, will remain with Envista as part of the equipment and consumables segment.

Planmeca will acquire a 51% stake of the KaVo treatment unit and in-

strument business, and the remaining 49% will be bought by Planmeca founder and President Heikki Kyöstiä as a private individual.

According to Planmeca, the acquisition will strengthen Planmeca's and KaVo's positions as leading providers of innovative dental solutions and increase Planmeca Group's annual revenue to more than €1.1 billion (US\$1.3 billion).

"Envista is focused on its strategic

priorities to build and optimise a more consumables and digitally enabled workflow-oriented portfolio. This sale will better position Envista to invest organically and inorganically and expand our product offerings within these areas," said Envista's CEO, Amir Aghdaei, in a company press release.

Kyöstiä commented in a Planmeca press release: "This partnership will make us a very strong player in the dental field. I believe our companies

are a great match—we share the same standards and passion for high technology, quality and innovation, and for offering a complete digital workflow for our customers. We also share similar company cultures with a strong family business heritage. Caring for our employees and focusing on our customers have always been important values for us both." [DT](#)

AD



## PROMEDICA

Highest quality made in Germany





**Glass ionomer luting cement**

- No temperature rise during setting
- Highly biocompatible, low acidity
- Micro-fine film thickness for occlusal accuracy
- Excellent adhesion to dentine and enamel
- High compressive strength and low solubility

**Light-curing micro-hybrid composite**

- Universal for all cavity classes
- Sticks to the cavity not to the instrument
- Perfect aesthetics
- High translucency and perfect colour adaption
- Polishable to a high gloss
- Superior physical properties
- Packable consistency (also available as Composan LCM flow)



**Glass ionomer filling material**

- Setting time is individually adjustable by light-curing
- No need to condition the dental hard tissue
- Immediately packable after placement in the cavity
- Does not stick to the instrument and is easy to model
- No varnish required - fill, polymerise and finish



Visit [www.promedica.de](http://www.promedica.de) to see all our products

**PROMEDICA**

**Dental Material GmbH**  
24537 Neumünster / Germany  
Tel. +49 43 21 / 5 41 73  
Fax +49 43 21 / 5 19 08  
eMail [info@promedica.de](mailto:info@promedica.de)  
Internet [www.promedica.de](http://www.promedica.de)

**PHILIPS**

**sonicare**



## Philips Sonicare DiamondClean Smart\*

Superior in reducing gingival  
inflammation, gingival  
bleeding and surface plaque.

Visit [Philips.com/clinical](http://Philips.com/clinical) and discover  
the science behind Sonicare.



innovation  you

\* with a Premium Plaque Control brush head



# Zetaplus System

A range of condensation silicones for impression taking that responds with versatility to the diverse needs of clinical practice.

## By Zhermack

### The first Zhermack silicone

Zetaplus System was Zhermack's first ever range of silicones and has been on the market for over 30 years. From the initial concept to the final product, all steps of the manufacturing process take place in-house, with stringent controls on both the choice of the starting materials and production processes. This allows us to offer constant quality and high performance.

Zetaplus System, used and highly-regarded worldwide, has come to be considered synonymous with guaranteed quality and reliability by dental sector practitioners.

### 1. Hydrocompatibility of the fluids

The more hydrocompatible a material is, the better it will flow and copy details accurately in wet areas.

The hydrocompatibility of the range's fluids, Oranwash L and VL, helps to obtain an accurate impression. Oranwash L and Oranwash VL were seen to have one of the best contact angles, when compared with some of the market's best-known condensation silicones\*.

### 2. Biocompatibility on damaged mucosae

The degree of biocompatibility of Zetaplus System makes it suitable for use on both intact and damaged mucosae, thereby favouring the practitioner's satisfaction.

### 3. High final hardness\*\*

Contributes to obtaining an accurate model once the gypsum has been cast

### 4. Tear resistance

Reduces the risk of the impression tearing when it is removed from the patient's mouth.

### 5. Safe for use even on intolerant patients

All Zhermack condensation silicones are gluten- and lactose-free, guaranteeing peace of mind and safety even when used on intolerant patients. This allows the dentist to perform impression procedures with peace of mind and in absolute safety.

All Zhermack condensation silicones can be disinfected using products containing quaternary ammonium salts and alcohol, such as Zeta 7 Spray and Zeta 7 Solution and Zhermack's Zeta Hygiene line.



A history of world-renowned quality and reliability: Zetaplus System, our hallmark of guaranteed quality. **DT**

To learn more please visit [www.zhermack.com/en/product\\_category/dental/dental-practice/impression-systems/master-impression/condensation-silicones/](http://www.zhermack.com/en/product_category/dental/dental-practice/impression-systems/master-impression/condensation-silicones/).

Zetaplus System.  
Our product, your guarantee

\*In-house tests

\*\*Zetaplus compared to Zetaplus Soft

For further information, please contact:

**Zhermack S.p.A.**  
Bovazecchino street, 100  
Badia Polesine, 45021, Italy  
Tel.: +39 0425597611  
Fax: +39 042553596  
Web: [www.zhermack.com](http://www.zhermack.com)

# Primescan Scanner and OraCheck Software

A new dimension in patient communication and treatment acceptance

## By Dentsply Sirona

Combine the Primescan intraoral dental scanner with OraCheck software and you can visualize, document, and communicate patient changes easily and effectively using digital intraoral monitoring. Together, they deliver revealing, three-dimensional comparisons between digital scans to monitor for:

- Loss of tooth substance (abrasions, erosions, and dental fractures)

- Gingival changes (recession and swelling)
- Plaque buildup
- Tooth movement (before, during and after treatment)

When you start every visit with an intraoral scan, you can track and record changes in the intraoral space and enhance patient communication for years to come. In the process, you can also enhance patient confidence: 80% of patients would feel more confident they're getting the

best care if digital technology was used.

### Primescan and OraCheck make changes in patients' oral health "pop"

"OraCheck shows me exactly what has changed in my patients since I've seen them," says Dr Jake Skowronski of Lakeshore Dentistry in Mooresville in the U.S. "No more assumptions and educated guesses based on photos and analog methods."

OraCheck software provides 3D comparisons between two intraoral scans by superimposing them and highlighting differences with color, to help you quickly visualize them and aid in diagnoses and treatments.

### It's as simple as scan, import/export, analyze

With the Primescan intraoral scanner and OraCheck software, it's never been easier to monitor your patients and quickly identify any changes in their oral health.

**SCAN:** Capture a highly accurate, full-jaw scan (upper arch, lower arch, and buccal bite) in under a minute with Primescan.

**EXPORT/IMPORT:** Choose from three different workflows to export a Dentsply Sirona scan, or import an STL scan to OraCheck. The reference scan is superimposed over one or more scans for comparison.

**ANALYZE:** Arrange the scans and interpret them using the 3D models with changes highlighted by the OraCheck software. It's that easy—and effective.

### Add another powerful diagnostic tool to your practice

Primescan and OraCheck, along with traditional monitoring and diagnostic methods, give you the support you need to create efficient and effective treatment plans for your patients.

"Having exact measurements not only provides me with an accurate assessment, but also allows me to visually show the patient the quantifying erosion, abrasion, abfraction, tooth chipping, tooth drift, and gingival changes," says Dr Skowronski. "This builds trust and confidence from my patients, allowing me to provide a new standard level of exceptional dentistry."

### Enhance practice value

Taking digital impressions using the Primescan intraoral scanner enhances your practice in other ways, as well. It increases patient comfort for your other workflows—and can help elevate office efficiency by allowing you to delegate easy, intuitive impression-taking with Primescan to your assistants.

### Now, see for yourself

Primescan intraoral scans are the ideal entry point for digital dentistry—and when paired with OraCheck software, can help take your patient monitoring to another level to meet the needs of your patients and practice. **DT**

For further information, please contact:

**Dentsply Sirona**  
21st Floor, The Bay Gate Tower  
Business Bay, Al Sa'ada Street  
Dubai, United Arab Emirates  
Tel.: +971 (0)4 523 0600  
Web: [dentsplysirona.com/en](http://dentsplysirona.com/en)  
E-mail: [MEA-Marketing@dentsplysirona.com](mailto:MEA-Marketing@dentsplysirona.com)





# multiPro

VERSATILE SOLUTIONS

THE FIRST  
ZHERMACK  
SILICONE

HYDROCOMPATIBLE

BIOCOMPATIBLE  
ON DAMAGED  
MUCOSAE

Rev. 2020-10

## zetaplus system

**A history of world-renowned quality and reliability: Zetaplus System, our hallmark of guaranteed quality.**

Zetaplus System was **Zhermack's first ever range of silicones** and has been on the market for over 30 years. In-house production allows us to offer a constant quality and high performance. Used and highly-regarded worldwide, Zetaplus System has come to be considered synonymous with **guaranteed quality** and **reliability** by dental sector practitioners.

**Our product, your guarantee.**

[www.zhermack.com](http://www.zhermack.com)

Some products may not be available in all countries.  
For further information on product availability, please contact your local representative.

*Gluten  
Lactose*  
**FREE**



**ORANGE AND MINT SCENT**

**Zhermack**  
Dental